Two Russian Armies of the Ukraine Destroyed, Germans Claim

THE ATLANTA CONSTITUTION

For 74 Years An Independent Georgia Newspaper, Georgia Owned and Georgia Edited

VOL. LXXIV., No. 56. ATLANTA, GA., SATURDAY MORNING, AUGUST 9, 1941

Entered in Atlanta Post Office As Second-Class Matter.

Single Copies: Daily, 5c; Sunday, 10c. Daily and Sunday: Weekly 25c; Monthly $1.10

The Weather
Yesterday: Low, 73. High, 88.
Today: Continued Warm. High, 92.
Complete Weather Details on Page 10.

U. S. Navy Threatens To Force Re-Opening Of Kearny Shipyard If Tie-Up Continues; Union Asks Government To Take Control

Red Casualties Said to Number Above 200,000

Nazis Push To Within 125 Miles of Black Sea and Kiev.

By THE ASSOCIATED PRESS.

The destruction of two Russian armies of the Ukraine—the sixth and 12th—and part of another, the 18th, was claimed late last night by the German high command in a special communique.

Taken captive, it was added, were 103,000 men. Russian casualties were declared to number more than 200,000. A total of 25 Red divisions were reported smashed.

These spectacular successes were claimed in what has now become the supreme Nazi offensive effort toward the Russian Black sea port of Odessa—a thrust which Berlin asserted yesterday had reached an area 125 miles south of Kiev and about an equal distance from the Black sea.

Leaders Captured.

In this one area, the Germans said officially, the commander of the sixth Soviet army, "other high troop leaders" and 30,000 Red soldiers were captured in the annihilation of a big Russian assault force encircled below the town of Uman—which is 75 miles south of Bel Tserkov, where heavy fighting previously had been reported.

Exactly where the bulk of the Russians declared destroyed had been operating was not stated by the Nazis.

In its communiques for yesterday and again early this morning, the Soviet command made no mention of Uman nor of action anywhere in that area.

Both Soviet bulletins mentioned fighting only in the familiar areas, thus implying that there had been no substantial change in the Red lines.

Theaters of Action.

This morning the theaters of action were given as along the Estonian front; about Kakisalmi, which is 75 miles above Leningrad on the Karelian isthmus; Smolensk, at the Russian center before Moscow; Korosten and Bel Tserkov, the one 80 miles northwest of Kiev and the other 50 miles south of that Ukranian capital.

The German version of the situation in the north was that the town of Rakvere (Wesenberg), 60 miles east of the Estonian capital of Tallinn and on the railroad to Leningrad, had been captured and that German forces had pushed on to the western shores of the Gulf of Finland.

The situation as to Kiev, which had been the earlier objective of parallel eastward German drives, was somewhat obscure. Berlin again claimed that it was encircled; Moscow said that it had been turned into "a real fortress of defense."

Guerrilla War Urged.

Marshal Semeon Timoshenko, Russian commander of the western front, and Vice Premier Nikolai Bulganin, a member of the Soviet miltary council, appealed to Russians everywhere to heighten their guerrilla warfare.

"Help the Red army rout the Hitler dogs! The hour of victory is near," these letters said.

Late last night, after hours of silence on the point, Moscow announced that Red warplanes loosed high explosives and fire bombs on the Berlin area Thursday night, thus taking the credit for a raid which British sources all during yesterday had attributed to the Soviet.

Early this morning the Exchange Telegraph reported from Moscow that Soviet planes bombed military objectives in the vicinity of Berlin last night for the second straight night.

Forecast Promises Rain NextWeek, CloudsToday

The extended forecast, which is intended to keep weather watchers informed several days in advance, promises afternoon thundershowers every day through Wednesday—except today.

The weather today will be partly cloudy and continued warm with the temperature ranging between 72 and 92 degrees, the weather bureau said.

Constitution Staff Photo—Bill Mason.

GESUNDHEIT!—Ah-kuh-choo, says Mrs. L. N. Chappell Jr., member of the Roxboro Garden Club, whenever she smells ragweed pollen, and here she is standing in a whole patch of the stuff. Hay fever and asthma victims suffer when ragweed ripens, and its due to begin soon. The Roxboro club urges Atlantans to destroy the weed. **(Story and another picture on Page 2.)**

Two-WayProbe Of StatePrisons Will Be Held

Action Is Outgrowth of Alleged Lashing at Sparta Camp.

By LUKE GREENE.

A two-way investigation of Georgia prison camps appeared certain yesterday as the outgrowth of accusations that a Negro convict at the Sparta camp had been lashed to death July 29 with a hose pipe administered by a convict boss.

Although Clem E. Rainey, chairman of the Georgia Prison and Parole Commission, would say nothing except that a normal investigation was proceeding "to determine the true facts and circumstances," Vivian L. Stanley, another member of the commission, said the board would go to Sparta early next week to take further evidence from prisoners and others who might be familiar with conditions there.

At the same time it was re-

Continued on Page 2, Column 4.

Supplies Flow Through Suez Despite Axis

British Keeping Lifeline Open, American Oil Men Say.

NEW YORK, Aug. 8.—(AP)—The Suez canal is being kept open as a supply line for American munitions, planes and food destined for British armies in Egypt in spite of constant bombing by Axis planes, returning American oil men said today.

Aboard the American south African liner City of New York, which arrived from Capetown, were Justin P. Ramsay, McAllen, Tex.; W. C. Teutsch, Springhill, La., and Jack T. Roche, Taft, Cal., oil drillers for Socony-Vacuum, who spent two and a half years in Egypt.

They told a graphic story of constant bombings, of laying of mines by Axis planes in the narrow 103-mile long canal and of British efforts to remove the blasted wreckage of ships that blocked the lifeline.

Gigantic cranes, they said, operated along the canal to remove wreckage. Some of the machines were described as American-made and capable of clearing the wreckage in two days.

They said that the canal had been blocked on numerous occasions by wrecked ships, causing serious delays.

Thousands of Anzac troops, they said, were being landed at Suez and Aden.

In Other Pages

Army news.	6
Church news.	18
Classified ads.	16, 17
Comics.	8, 9
Daily cross-word puzzle.	8
Editorial page.	4
Ralph McGill, Ralph T. Jones, Westbroog Pegler, Robert Quillen, Gladstone Williams	
Financial news.	15
Dudley Glass.	5
Labor and Industry.	6
Louie D. Newton.	5
Obituaries.	17
Private Lives.	16
Pulse of the Public.	5
Radio programs.	9
"Secret of the Marshbanks."	3
Society.	11
Sports.	13, 14
Theater programs.	6
Jack Troy.	13
Weather.	10
Women's page features.	12
Eleanor Roosevelt, Harold Heffernan, Dr. William Brady, Ida Jean Kain, Lillian Mae, Points for Parents, Today's Charm Tip, Dixie George	

Red Successes Forced Nazis To Alter Plans

New Time Table Calls for Moscow's Fall in September.

By THE ASSOCIATED PRESS.

BERN, Switzerland, Aug. 8. Information reaching Bern from foreign military quarters in Berlin indicated tonight that the German high command was forced to revamp its Russian campaign to a long-term basis July 15 when it became evident that blitzkrieg plans would fail.

This information was that Germany originally had planned to occupy the Ukraine and take Leningrad within three weeks, then seize Moscow and reach Astrakhan, on the Caspian sea 1,700 miles east of Berlin, by the end of August.

The new time table calls for the capture of Leningrad and Moscow and an advance to the Caucasus by the end of September, the military sources said. If the Russian army is still in existence the Germans would pursue it toward the Ural mountains and then settle down on a defensive line.

Present Strategy.

The information gave this picture of the strategy:

In October Turkey would be asked for free passage of German troops for a campaign against British forces in the Middle East.

Japan would attack Russia in the Lake Baikal region of eastern Siberia if the United States intervened actively on the Soviet side.

During the winter the Luftwaffe would concentrate on destruction of Russian industrial centers between Moscow and the Urals. A stock of 5,000,000 fur coats to clothe German troops during the winter already has been collected.

To Offer Peace.

If the Russian and Middle East campaigns are successful the spring offensive might develop in either of two ways. German troops might try to reach Chinese Turkestan to join with Japanese troops driving west or pass through Afghanistan toward India while the Japanese launched an offensive from Indo-China on Burma and then on India.

If the Russians collapsed or when the Germans succeeded in establishing a strong defensive line, Germany would make a peace offer to Britain and the United States. Should peace be rejected and the Near East offensive fail, Germany might attempt an invasion of Britain.

The military sources reported that the slow advance of the German army had caused "visible disappointment" among the German population, who were more interested in the prospect of rapid occupation of the Ukraine than in capture of Smolensk or Leningrad.

WAITING FOR A TANK—This soldier was described by Russian sources as a Red army man lying in ambush with two bottles of benzine waiting for an Axis tank to come along. The picture came from Moscow via radio from the AP's service here.

RailRateParity Urged To Cut Defense Costs

McDonald Points Out Move Would Save 'Millions.'

By The United Press.

Walter McDonald, executive secretary of the Southern Governors' Conference, last night pointed out that the federal government could cut "millions of dollars" off the defense bill by instituting the equalization of freight rates which the south has been seeking for years.

McDonald, also chairman of the Georgia Public Service Commission and president of the Southern Association of Railroad and Utilities Commissioners, said that bombers made in Tulsa were costing $375 each more than they would if the south and west enjoyed the same freight rates as does the official territory—the section north of the Ohio river and east of the Mississippi.

He said there were no statistics available for an exact estimate of the amount the south's high freight bills would add to Uncle Sam's defense expenditures, but that it undoubtedly would run into "millions of dollars" annually.

The commissioner and other experts representing the southern governors in the fight for lower freight rates in the south calculated southern shippers were handicapped to the extent of nearly $160,000,000 by the high costs of railroad transportation in this section in 1939.

U. S. Directs Sharp Thrusts At Nazi, Nippon Governments

Japanese To Blame for Self-Proclaimed 'Encirclement'; Germans Coveteous of Western World, Hull Says in Answer to Axis Attacks.

WASHINGTON, Aug. 8.—(AP)—The United States directed sharp thrusts at both Japan and Germany today, asserting that the Nippon empire brought on its own self-proclaimed "encirclement" and that the Nazi government was casting longing eyes toward the Western Hemisphere.

Answering official Japanese contentions that the United States, Britain, China and the Netherlandslands were drawing a ring around Japan, Secretary of State Hull told a press conference that there was no occasion for any law-abiding and peaceful nation to become encircled. He added that a country like Japan, if it were law-abiding, was in no danger of encirclement except by itself.

Pretext Implied.

He implied that the Japanese statements were considered a mere pretext for further expansion moves, possibly into Thailand. At the same time he apparently sought to leave an opportunity for Japan to improve relations and trade ties with the United States by abandoning what he has described as "movements of conquest" in the Pacific area.

The formal accusation of Anglo-American-Chinese-Dutch action against Japan was made through Koh Ishii, the spokesman for the cabinet informantion bureau, and took the form of a statement that Japan now had officially recognized such a situation to exist.

Ishii added it had been reported that the British were concentrating

Continued on Page 2, Column 2.

Duration Draft Bill in Danger OfHouseDefeat

Cox Asks for Indefinite Service 'as War Is Inescapable.'

WASHINGTON, Aug. 8.—(AP)—Administration leaders in the house expressed apprehension today that the bill to retain the rank and file of the Army in service for an indefinite period was in danger of defeat or drastic revision.

The leaders, who declined to be quoted by name, glumly disclosed that they had counted noses and found that a score or more of Democratic members would not commit themselves. This group apparently was in a position to settle the issue.

Despite this attitude, there was for the time being, at least, no talk of compromise. The senate, which passed service extension legislation yesterday, achieved a high measure of unity behind the bill by imposing an 18-month limitation upon the added services of the Army men. But in the house, the leaders spoke only of fighting it out—win or lose—on the straight cut issue of an indefinite extension.

Representative Cox, Democrat, Georgia, called for indefinite extension "because war is inescapable."

"The public has given overwhelming support to the President in what he has done and if this means war, there is little reason to complain," the Georgian said.

Speaking deliberately, Cox said he always had thought that war could not be avoided and noted that some persons maintained that the selective service act, British-aid program, establishment of offshore naval bases, and occupation of Iceland were actual acts of war.

Each of these moves, he continued, brought the United States "closer and closer to war."

"Let us present a united front," Cox said. "Let us say to the world that we are Americans and that we mean business."

Can't Tolerate Ship Stoppage, Official Says

U. S. Eyes New Dispute Threatening Plane Plant Output.

By THE ASSOCIATED PRESS.

A flat warning came from the Navy Department yesterday that the government would take direct action to get production resumed at the great Kearny, N. J., yards of the Federal Shipbuilding & Drydock Company if the management and a striking CIO union could not settle their dispute.

Saying that 200,000 man-hours of work on "vitally needed combatant ships for the Navy" were being lost daily, Ralph Bard, acting secretary of the Navy in the absence of Frank B. Knox, expressed hope in a statement that the strike could be settled at once.

"But if management and labor cannot arrive at a settlement," he continued, "steps must be taken which will in one way or another put this huge shipbuilding plant back into production at the earliest possible moment."

Asks Quick Action.

A proposal that the government take over the yards came from Peter Flynn, vice president of a CIO shipbuilding workers' local, who said in a statement at Jersey City, N. J., that action should be taken "without another hour's delay."

If the government does take over the yards, Flynn said, "the picket line will instantly become a marching line of American workers rushing back to pick up where they left off one of the most vital jobs in the national defense program."

Flynn said the statement was issued "merely as a statement of policy so that the general public may know the union's attitude," and that he had not been in communication with any official government agency.

Plans of New Jersey draft boards to reclassify the strikers as available for immediate military service were halted yesterday in an order telegraphed to state selective service headquarters at Trenton by Brigadier General Lewis B. Hershey, national director of selective service.

Action Requested.

The local announced simultaneously it had urged Hershey by telegraph to repudiate the proposed action of local draft boards in reclassifying the strikers, adding that the "action is a barefaced attempt to use selective service as a strike-bearing weapon and if carried through will deprive Kearny shipyards of essential defense workers."

The Kearny Yard has approximately 18,000 employes. Two cruisers, six destroyers, three

Continued on Page 2, Column 6.

Navy Ousts Fliers For Decapitation

PENSACOLA, Fla., Aug. 8.—(AP) Two ensigns courtmartialed at the Naval Air Station here May 20 after their low-flying plane had decapitated a woman working in an Alabama turnip field were dismissed from the service and sent to prison today after conviction on involuntary manslaughter charges.

The ensigns were Joseph C. Thompson, of Healdsburg, Cal., and Paul C. Brown, of Chicago.

Brown, pilot of the plane which decapitated Mrs. Robert Phillips, of Robertsdale, Ala., on March 25, was sentenced to 24 months and Thompson, his passenger, sentenced to 12 months.

They were dismissed shortly after noon and under marine guard started for the naval prison at Portsmouth, N. H.

It's the People! . . . I Am Nothing ---Expression Mirrors Churchill

By DOROTHY THOMPSON.

LONDON, Aug. 8.—(By Wireless)—At luncheon time in the Ritz, Dorchester and Savoy hotels can be found Britons who are judicial and critical. They say Prime Minister Winston Churchill has bad advisers. They say he surrounds himself with personal friends. They complain that he has put a trade unionist in charge of labor who doesn't push the workers hard enough. They say he has failed in some branches of service.

When you ask mildly, "Why don't you get somebody else?" they look horrified. They say, "We didn't mean that, of course. He is indispensable. Nobody could take Winston's place. But still one must admit—" And they are at it again.

It is often very hard to remember at such luncheons whether one is in London or New York, and whether the topic of the conversation is Winston or F. D. R.

But the man in the street not only has faith in the prime minister, he loves him. He loves him because he is a gentleman; because he speaks the King's English; because he is very brave and because he never puts on.

The man in the street—and I have talked with hundreds in London and in the provinces—loves the prime minister because he is aware of Churchill's burdens, which are only an enlargement of his own. The man in the street is aware, but not completely, that he wants to get on with the war. He wants everybody to do his best. He is furious if he

Continued on Page 2, Column 3.

Governor Is Absolute Dictator Over Colleges, Dixon Declares

Says Schools Belong to Executive—Not to People.

(Complete text of Mr. Dixon's speech will be carried in The Constitution tomorrow.)

By LUKE GREENE.

Georgia's colleges no longer belong to the people, but to the Governor, J. Curtis Dixon, ousted vice chancellor of the University System of Georgia, declared yesterday in an address to the Atlanta Lions Club.

"With the power he now has he can close any one of them at the end of he month," he asserted. "He will say it is better for him to control them than for 'foreigners' and foundations to control them."

Dixon defended the Rosenwald Fund and other foundations and declared "their one aim, their sole purpose, has been embodied in an effort to help us do for our children that which we would have done less effectively without their aid and encouragement."

"It is particularly unfortunate," he said, "that the Governor has seen fit to impugn to the foundations the motives he has selected. He has never been more wrong in his life—and that's saying a lot."

Dixon described the rural education program of the Rosenwald Fund, its teacher education program, and added:

"As a matter of fact, we tried to help achieve that kind of farm living which Mr. Talmadge has so often said we needed, and I cannot help feeling that if Mr. Talmadge had wanted to and had taken the time to study the Rosenwald Fund's program he would have concluded, if he thought honestly on the matter, that there was no difference between his hopes and aspirations and the Rosenwald Fund's hopes and aspirations for rural Georgia and rural Georgians."

Ousted Official Defends Rosenwald Fund's Purposes, Aims.

He denied emphastically that Rosenwald Fund fellowships have been given largely for the purpose of liberalizing the racial attitudes of white southerners. He said such implications absolutely were not true.

He explained such fellowships had been given not only to newspapermen, but also to novelists, chemists, bacteriologists, sculptors,

Continued on Page 2, Column 6.

Constitution Staff Photo—Bill Mason.

WAR ON SNEEZE WEEDS—Members of the Roxboro Garden Club, wanting to make everyone hay-fever conscious during the pollen season, yesterday launched blitzhoe battle against ragweeds and urged everyone to "go thou and do likewise." Left to right are Mrs. Sam R. Callaway, Mrs. John Sessoms, Mrs. Robert Sauer, Mrs. Charles Robeson, club president; Mrs. L. N. Chappell Jr., and Mrs. George McKinnon, in the right background. The little boys are Charles William Callaway (left) and Bobby Chappell, who joined their mothers in the war on ragweeds. Other garden clubs are co-operating too in the no-sneeze drive. **(Another picture on Page 1.)**

Ragweed Drive To Relieve City Sneeze Victims

Roxboro Garden Club Urges 'Blitz' Before Pollen Season.

By FRANK DRAKE.

A drive to kill the ragweed that causes so much misery to sufferers from hay fever and asthma was started throughout the city yesterday by members of the Roxboro Garden Club and other civic organizations as the pollen season approached.

Swinging hoes, scythes and knives, the women chopped down great patches of the offending weed in the morning and in the afternoon attended a lecture on "Allergies" by Dr. Hal Davidson at Rich's tearoom.

The Roxboro club members have a good idea about helping victims avoid the sneezes, the city health department declared.

"Remove Cause."

"Remove the cause," was the only advice the department doctors could give, adding that there is little a hay fever or asthma victim can do, when the pollen fills the air and his nose, but sneeze.

"From now until about October, pollen will be flying and sneezes will be snozed," said a doctor. "If you are a sufferer from this type of allergy, remove the cause from your presence, or remove your presence from the cause," he added, proceeding on that Mountain and Mohammed theory.

Mrs. Charles Robeson is president of the Roxboro club, behind the movement to wipe out ragweed, one of the principal causes of hay fever, but Mrs. L. N. Chappell Jr., publicity chairman, is the live wire in the campaign. She sneezes if a piece of pollen so much as looks at her.

Other Clubs to Aid.

The Roxboro club women have contacted 90 other garden clubs and civic organizations, asking them to spread the word about the suffering ragweed causes and to help pull up or cut down as many of the weeds as possible before they come in full bloom in a week or 10 days.

"Every little bit you destroy helps some hay fever or asthma victim," said Mrs. Chappell, as she stood in a patch of ragweed and repressed a flock of sneezes.

"We know it's a big job and there are many vacant lots full of the weed. We urge club members, private individuals, owners of vacant property and householders—everybody, to do as much as possible toward killing this ragweed," she said.

Club women studied specimens of the weeds that cause sneezing yesterday at the lecture.

Constitution Staff Photo—Marion Johnson.

"IGNORANT OR MALICIOUS"—J. Curtis Dixon, ousted vice chancellor of the University System of Georgia, attacked the Governor yesterday in an address before the Atlanta Lions Club and declared "only one who is ignorant or malicious could say there is evidence of communism or racial equality" in the Fund's library program.

Calhoun Farm Rally Hears State Leaders

County Picnic Addressed By Senator Russell, Stiles Martin.

Special to THE CONSTITUTION.

CALHOUN, Ga., Aug. 8.—Standing within hand-reach of an REA line, Senator Russell, speaking today at a county picnic sponsored jointly by the Gordon County Farm Bureau and the Calhoun Times, predicted that the time would soon come when practically every farm home in Georgia would have electricity.

He further predicted that within a few years lines would be run to farmers' homes without cost to the farmer and that all he would have to pay for would be the electricity, without any guarantee of so many customers to the mile. Neither would he have to pay for the construction of the lines, poles, etc., the speaker said.

He compared this service with rural free delivery, saying the government takes the mail to the farmer's door without cost to him beyond postage, and predicted the same thing for electricity.

Aids Farm Federation.

The meeting, held at Dew's lake, seven miles east of Calhoun, a famous fishing and picnic ground, was primarily to boost interest in the local farm bureau federation. A county picnic had in years before been sponsored by the Times, so this year the joint meeting was arranged.

Tom Malone, president of the Gordon County Bureau, presided, and speakers at the forenoon session included Ronald Chance, Calhoun attorney, who reviewed the history of farm organizations; County Agent James C. Edwards spoke on "Co-operation Between Farm Bureau and the Soil Improvement Association"; Isaac Moore, of the Hamilton County Farm Bureau, Chattanooga, Tenn.

Open forum talks were made by Mell Hammond, of Plainsville, and Dr. M. A. Acree, Sonoraville doctor-farmer. Dr. Acree said that the first purpose of the farmer was not to make money, but to produce food which in turn produced healthy people.

Stiles Martin Speaks.

At noon a picnic dinner was served and the speaker of the afternoon program was Stiles A. Martin, state news editor of The Atlanta Constitution, who brought greetings from that paper, pointing out that The Constitution was founded at a time when Georgia's cities had been reduced to ashes by Sherman and that The Constitution was printed in the interest of the farmer at that time and had always had their interests at heart.

He said this was the policy of the late Clark Howell, who always insisted on the weather report being printed on the front page, and said that same policy was being carried out by the son, Clark Howell Jr., who insisted that much farm news be printed.

Martin stated the greatest farm problem facing the south is "pore" land, pointing out that the average yield of corn per acre in Georgia is ten bushels, compared with fifty bushels in Indiana.

"Also," said Martin, "it is lots easier to cultivate rich land than poor land, and if our land was more productive we could grow twice as much, with half the labor it now takes."

Defense Stamp Plea.

Marion Allen, internal revenue collector, of Atlanta, made an appeal for the purchase of defense bonds and stamps, his appeal meeting with enthusiastic approval.

Senator Russell, the last speaker of the day, reviewed farm legislation in Washington during the last few years. In connection with the REA program, which he said was fathered by Senator Norris, of Nebraska, Senator Russell said that when the REA program was adopted by congress, that Georgia stood forty-first in the number of farms having rural electricity and now Georgia stands fourth.

In connection with price-fixing, he said, the emergencies of the times might require some adjustments, but that he did not favor singling out the farmer and fixing the price of his products only, and that he did not favor fixing the price of farm products, unless prices of some of the commodities he has to buy are also met.

In connection with the laws governing parity payment on farm products, the senator said the law now only affects one year, and predicted that the next time a parity payment bill is considered that if passed it will be made permanent and will not have to be changed or fought over every year.

He commended the local farm bureau organization and said the farmers could get more recognition in Washington if they had an official organization to represent them and one that could deal with other farmers' groups, saying one organization can get the help of other organizations, but if you have no organization there is no starting point, except such efforts as senators and congressmen make.

Senator Russell, in speaking of the international situation, said America is practically the only country left where free people could assemble, like the crowd here today, could say what they wish freely and could then print what was said without censorship by anyone.

He predicted that if the United States is drawn into the war, that the nation as a whole and single unit would "join hands to win the fight and continue to maintain the freedom we have so long enjoyed, and which shall continue to enjoy, even if we have to fight to maintain it."

Russell also said he was proud of the south's backing of the national defense program and said he pointed to his colleagues that if there had been as many volunteers from all the other states as there were from four states in the south, that no draft legislation would have been necessary.

Russell was introduced by Roy McGinty, editor of the Calhoun Times and president of the Georgia Press Association.

U. S. Directs Sharp Thrusts At Nazis, Japs

Continued From First Page.

troops near Thailand, and this, he said, constituted "military preparations."

The official Japanese news agency supported the encirclement thesis by reporting that British air bases had been established in Malaya and Burma and that Britain was planning to strengthen the defense of the Burma supply road to nationalist China in close co-operation with the Chungking government.

The agency asserted, too, that the British government was understood to have approached Thailand secretly for use of military bases there in return for a "consideration" regarding lost Thai territories now parts of British Malay and Burma.

Berlin Answered.

The charge that Germany had aggressive intentions against the Western Hemisphere came as an answer to authorized sources in Berlin who asserted that Nazi agencies were preparing "another expose of Roosevelt secret power politics."

The German sources said they had material establishing that President Roosevelt was seeking domination of South America and was secretly "grasping for other bases" there.

Hull described this as a transparent piece of propaganda which he said was not likely to deceive or even be seriously considered by any country in the Western Hemisphere.

JAPS CLEAR STRIP ON SIBERIAN BORDER

SHANGHAI, Aug. 8.—(UP)—Japan has ordered all nationals not in military service to evacuate a wide area along the Siberian border in western Manchukuo, reliable sources said today as observers reported that Russo-Japanese relations might be nearer the breaking point than Japanese relations with Thailand.

The order, it was said, covers all Japanese civilians in an area from Manchuli, on the western frontier with Siberia, to Tsitsihar, 350 miles east of Manchuli, where sporadic clashes have been reported recently between Japanese and Russian troops.

It's the People! I Am Nothing, Churchill Says

Continued From First Page.

thinks something is not being done that ought to be done, but he is patient, the average Englishman, with mistakes that arise from false circulation, if only he is doing his best. The average Englishman doesn't doubt that the prime minister is doing his best, and his best is the best that can be done.

The prime minister always presents to England his most sanguine face. What doubts and fears he thas he keeps within the circle of his friends. In public he is debonair. In private he concentrates; he is wary, skeptical and pessimistic as a matter of policy.

Let the country be optimistic; he believes in anticipating the worst. The country believes England will not be invaded. The prime minister believes an invasion will be attempted, and he does not write off the possibility of its success.

It is true that virtually every man, woman and child is in some part of the plan of the defense of the British Isles. It is true that any army hurled against these shores will confront the same passionate rising of the people that quenched the fires in London with water and sand and with their coats and their burdened bodies.

Uses Cold Logic.

But Winston, who speaks with romantic reason and passion to the English soul, weighs the odds with a cold logic.

Ask him, "How are you going to win the war?" and he replies, "First we shall see that we do not lose it."

He surrounded himself with an atmosphere most sympathetic to him—women, pretty ones and young people, preferably girls and devoted friends. The atmosphere is informal. He appears late at meals, sometimes attired in a siren suit, which is exactly like the uniform of a garage mechanic. He is likely to look you full in the face without seeing you, walk away and then suddenly turn and recognize you and begin to speak.

His mind is on something else; on the desk he just left with reports and decisions and an unfinished speech. He is mercurial. He drums absently on the table with a fine, small hand; he changes the course of the conversation with non sequitur.

But when he smiles and plunges into an exposition or argument it is with logic and eloquence. He has his eye on Adolf Hitler, an eye full of hate, but an eye that takes full appraisal of the enemy.

Front Brazen, Structure Brittle.

When Winston Churchill speaks one expects him suddenly to draw a sword. In his most casual speech the fine and tilting phrase comes spontaneously. Of the Nazis he said "their structure is brittle, but their front is brazen."

He takes the stand with stanced limbs, his cold blue eyes cast upon absolute faith in the people of Britain. It is impossible to pay him a compliment.

"I am nothing," he says. "But the people—have you seen the people? Do not bother about the bigwigs. Talk to the people."

When he speaks of the people a kind of cool fury obsesses him. "They suffer so, and never a whimper. They suffer so for this stupid war that never would have happened if we had not been so blind; this war that should have been won before we fought it and that now must be fought through to the end."

What a Stake.

When he speaks of the people he sees them as they were at Stepney, Poplar and Bermondsey. "All their possessions were wiped out in one blast the savings of a lifetime. And what are they? Some pitiful sticks of furniture, curtains and bed linen. A bit of crockery, and an old woman fishing around in the debris for a scrap of her wedding China to see if perhaps she could find something else some time of about the same pattern."

With an abrupt change of tone: "An Englishman's home—it is a fine phrase. It was never so fine a reality. No one can govern England again who forgets the people. They saved England, you know, a year ago and again after the great blitzes. They deserve to win. They deserve to win gloriously. It is true not all who deserve win, but the English people deserve to win and they shall."

He takes his guests aside one by one, walks up and down on the green lawn somewhere in the country, 20 paces up and 20 paces down, back and forth. "Such a stake! There never was such a stake. The hopes of three-fourths of the people of all the world; a family in a remote Chinese village, the people on the Russian steppes, the cowering men and women in Poland, those in the rabbit warrens of Paris, on the dykes and fjords of Holland and Norway, all the disarmed and the helpless—are crying silently to the Anglo-Saxon world to 'rescue us.' And the price of all this suffering . . . our transitory lives . . . Not all of us will grow old."

Again an abrupt change of tone. "Why should the people work and toil and never have a full belly or a secure roof and wealth going to waste everywhere? Why not strike an international balance sheet on surplus commodities . . . Give . . . Share . . . Produce . . . Use.

"Must the Chinese peasant live forever on rice and scrap fish? Why should he?

"Did the Dutch ever do anybody any harm? Did they govern their colonies badly? Did they neglect their people? Did they waste wealth? Did they trample on other nations?" He glares. "There will be so much to do when all this is over. This can be a wonderful world or a shambles and a prison. It will be a wonderful world if you help make it so. We can do it only with the help of Americans. You know that, don't you? We can't do it alone. This is clear, isn't it?"

He mutters something to himself and breaks away from the deliberate walk. "That speech," he says, "I must finish it."

Two-Way Probe Of State Prisons Will Be Held

Continued From First Page.

ported the penitentiary committees of the senate and house would make a tour of convict camps and would include Sparta on their itinerary. Senator L. L. Almand, chairman of the senate committee, declined to comment, but said he would be in Atlanta tomorrow.

Not Enough Evidence.

Commissioner Stanley contended his board did not have enough evidence to warrant any action at this time, although he produced a written copy of the evidence taken at a secret hearing on the Sparta case this week.

Chairman Rainey said he did not attend the hearing and admitted he had not read the written evidence.

Although the warden and other camp officials denied the whipping and said they knew nothing about such practices at the camp, Sanford Crider, 20, an escaped prisoner, testified he had witnessed severe lashings there and was required to hold the Negro convict, Flam Bell, while the guard whipped him with the hose pipe.

"Lot Got Whipped."

J. E. Smith, an inspector for the commission, also testified at the hearing. He said he had been told by prisoners at the camp that "a lot of them got whipped" and that pick handles and ax handles as well as hose pipes were sometimes used

Here are excerpts of Smith's testimony as taken from the record of evidence:

"In inspecting this camp I made the sort of inspection as I usually do. A good many of them said nothing was the trouble and a good many said a lot of them got whipped. I asked them what did they whip them with. Said one got beat with a stick . . . I also took who they said done the whipping."

He then related how he was told the Negro was whipped while two other prisoners held him. Smith continued:

Plenty to Eat.

"I asked about eating and sleeping. Plenty to eat. Quarters are a little crowded. I asked them if the warden knew this was going on. They said they didn't know, that the warden was a mighty fine man and they didn't have any blame for him and all the other men except the three I have mentioned."

Stanley interrupted to say, "Captain, they told you they beat them with a hose pipe?"

"The white one said they used a pick handle and ax handle some," he replied. "They all made about the same statements with little exception. I took their names. Only one white man would give his name."

Crider's Testimony.

Following is part of the testimony of Crider, who said he had been at Sparta about 14 months:

Stanley: "On this particular day were you out on thhe road where the prisoners were working?

Mann (Royal K. Mann, member of the commission): "He doesn't know what Negro you are talking about. He is talking about Flam Bell."

Crider: "Yes, sir."

Stanley: "When?"

Crider: "The day he died out on the road."

Stanley: "What time was it?"

Crider: "Around 11 o'clock."

Stanley: "What did they whip him with?"

Crider: "Hose pipe, water hose pipe."

Told to Hold Negro.

Crider then told of how he was working on a broken-down tractor when he was instructed to help hold the Negro.

"He told us to hold him and three more were held while he whipped them," Crider said.

Stanley: "How many licks did he give them?"

Crider: "Around 50."

Stanley: "Have you ever seen them whip any others down there?"

Crider: "Yes, sir."

Stanley: "Do you remember who they were?"

Crider: "Whipped three more that day that they whipped that one. White fellow named Cox and two Negroes. I don't know their names.

Stanley: "Whipped them on the highway before all the prisoners?"

Crider: "Over behind a bank of dirt."

Stanley: ""Did you hold them while they were whipping them"

Don't Remember Names.

Crider: "Yes, sir, I was holding them. The Negroes that got whipped was holding each other. I don't remember their names."

Crider testified that he got whipped about four times during the period he was at the camp. He said he received about 15 licks each time on the claim that he was not working.

He then went on to tell how the Negro went over to a truck and slumped to the ground.

During the hearing Mann criticized the camp warden, N. A. Compton, for not reporting the Negro's death and the escape of Crider sooner.

Report Week Old.

When Compton replied that these incidents usually were reported to the state highway patrol, Mann said:

"The road patrol is not running the penal system. When we knew about this it was a week old. When we got this report this Negro had been dead from Tuesday until Monday." Mann then added:

"What I am driving at is that we ought to receive reports so that we won't be the last ones in Georgia to know about these things."

Governor Rules State Colleges, Dixon Asserts

Continued From First Page.

artists, mathematicians, sociologists, economists, bankers, teachers.

"They are given," he said, "on a competitive basis, to those applicants who give promise of making a contribution to their respective areas of interest."

As to the fund's library activities, he said it now furnishes three elementary libraries and two high school libraries. The books in these libraries, he pointed out, have been selected by fund officials, by officials of the American Library Association, and by librarians in southern schools and colleges.

In any such a listing or selection of books, he said, there might be some to which a few people would object, but added, this was not adequate proof for having them removed.

"The very fact that I objected to a book would be proof enough for me that I needed to read it in order to see the other side of the question," he asserted.

Cites Hitler's Ban.

Dixon recalled that one of the first things Hitler did after he came into power was to ban the reading of books written by German liberals.

Referring again to the fund's literary program, Dixon said "only one who is ignorant or malicious could say that there is any evidence of Communism or racial equality in such a program."

The fired vice chancellor reviewed the charges against five University System officials who were ousted by the Board of Regents and described the hearing for Dr. Walter D. Cocking and Dr. Marvin S. Pittman as a "circus," with a "suave, devout adherent of the Governor" as the "ringmaster." He declared that the purge had "by the highlighting of political expediency" been "distorted and twisted and changed so that it is no longer—in fact, never was—a faithful reproduction of facts."

"Sacrificed Friends."

Dixon charged that the Governor had sacrificed some of his friends on the altar of political expediency and declared former Regents Clark Howell, Lucien Goodrich and Miller Bell "had experiences not dissimilar to those of Thomas Mann, Einstein, Thyssen and other expatriates of the German Reich."

In speaking of the "evidence" on Cocking and Pittman gathered by Robert F. Wood, Dixon asserted:

"Jan Valtin not only wrote a readable book in 'Out of the Night,' but also sketched a pattern the imitation of which we have seen here in Georgia."

He summed up the trials of Cocking and Pittman as "a mockery of justice and democracy."

U. S. Threatens To Force Navy Yard Opening

Continued From First Page.

tankers and a number of cargo vessels are on the ways there. In addition, the company has orders for five other cruisers and 21 additional destroyers besides merchant vessels.

The Industrial Union of Marine and Shipbuilding Workers (CIO) called the strike early Thursday to back up demands for what it said was a modified union shop recommended by the Defense Mediation Board. The management declared a closed shop was asked.

As officials gave close attention to the Kearny situation, a new dispute threatening to cripple airplane parts production developed at the Caldwell, New Jersey, propeller plant of Curtiss-Wright Corporation.

Demand General Raise.

Several hundred members of the AFL International Association of Machinists walked out and later presented the management with demands for a general increase of 20 cents an hour and a minimum wage of 75 cents an hour. Present scales were not disclosed.

The strikers included steel blade workers and welders, and a company official said a shutdown in these departments might force closing of the entire plant, employing 1,493 and holding $100,000,000 of defense orders.

During the day, settlement of strikes at the Columbus, Ohio, plant of the Timken Roller Bearing Company, and at Heller Bros. Company, Newcomerston, Ohio, makers of tools for defense, was announced.

John L. Conner, federal mediator, said an agreement had been reached, but withheld details pending its submission to the union rank and file. The plant, which employs 3,000, has operated with a partial force since the strike began.

Another development was an announcement by three west coast aircraft companies that they were raising minimum wages retroactive to July 1. They were Douglas, with 32,000 employes, Vultee with 6,700 and Northrop with 2,700.

The new scale provides 60 cents an hour at the start, with increases of 5 cents an hour each four weeks until 75 cents is reached. The starting rate has been 52 1-2 cents at Douglas and 55 in the other two plants.

Operations of the McKees Rocks plant of the Pressed Steel Car Company, of Pittsburgh, were suspended yesterday while Charles R. Ward, conciliator of the United States Department of Labor, attempted to mediate a jurisdictional dispute between a CIO and an independent union. Approximately 2,500 workers were affected.

Meanwhile, a "demonstration protest walkout" of 5,000 white-collar salaried employes of the Pittsburgh plant of Westinghouse Electric and Manufacturing Company next Monday was threatened by R. R. Longwell, president of the Association of Westinghouse Salaried Employes, an independent group.

BUY A PAPER, GUVNOR.

AUGUSTA, Ga. — (AP)—Mayor Woodall wonders if Governor Talmadge doesn't read the newspapers. The mayor received a letter from the Governor inquiring as to what Augustans would like to have him do about the daylight saving time proposal. Replied the mayor: "It's done." (Augusta went on daylight saving time several days ago.)

BAGS HUGE RATTLER.

THOMASVILLE, Ga., Aug. 8.—(AP)—R. K. Tatum, riding on the Pavo road, near the A., B. & C. Railroad, killed a rattlesnake which measured about five feet long and carried eight rattles.

TRIPLE FIRSTER.

SANDERSVILLE, Ga., Aug. 8.—(AP)—Farmer C. J. Hartley, of near Tennille, did these things first in his county: 1. Brought in the first bale of cotton. 2. Brought in the first watermelons. 3. Received the first government parity check.

Tobacco Prices $4 to $6 Over Previous Day

Georgia Auctions Settle To Steady Buying; Offerings Heavy.

By The Associated Press.

Tobacco buyers—ears tuned to the chant of the auctioneer — forked over thousands of dollars yesterday to growers in Georgia and Florida, paying prices ranging from one to 45 cents, but mostly in the 21-to-25-cent range.

With the excitement of opening week dying, buyers and growers settled down to serious business and offerings for the most part were heavier than earlier in the week.

On the Hahira market sales ran from four to 37 cents with bulk selling at 28-30 cents. Medium grades were $4 to $6 higher than Thursday's sales.

Bulk sales at Vidalia brought around 30 cents with the market steady. Due to some badly cured baskets, however, there was a wider spread in prices.

Offerings on the Statesboro market were mostly common lugs and common leaf. Average price was 21 1-4 cents.

The story on other markets was about the same — wider price spread, offerings heavier and of a somewhat lower grade than earlier in the week, but cigaret tobacco bringing good prices.

A busy week nearly over, farmers and town folk at Waycross took time out last night for the second annual Waycross Tobacco Jubilee.

Speech-making, dancing, including old fashioned barn dancing, and fiddling, Guitar and banjo contests with plenty of cash prizes marked the revelry.

Tonight Waycross merchants will be hosts to tobacco farmers and their families at a free ball game between the Waycross Bears and the Tallahassee Capitols in the Georgia - Florida Baseball League.

Last Member of Court Of Pope Pius IX Dies

VATICAN CITY, Aug. 8.—Archbishop Giovanni Maria Zonghi, president of the Pontifical Academy of Ecclesiastical Nobles, died today at Fabriano. He was 94 years old, the last surviving member of the court of Pope Pius IX, who died in 1878.

TRY ★ MOROLINE HAIR TONIC - 10c

TO RENT SELL

TO BUY TRADE

BE SURE YOUR AD IS IN

THE CONSTITUTION

For the Big Sunday Want Ad Market

PHONE — WANT ADS ACCEPTED UNTIL 6:00 P. M. — PHONE

PHONE WALNUT 6565

Ask for Ad-Taker

CONSTITUTION WANT ADS

Situation in Vichy Indicates Germans Will Be Given Bases

Weygand Arrives From Algiers for 'Most Important' Talks Today; Vital Decisions Must Be Taken by Council of Ministers.

VICHY, Aug. 8.—(UP)—Germany may be given "port facilities and transport privileges" in certain parts of the French overseas empire, it was indicated tonight after the arrival in Vichy from Algiers of General Maxime Weygand for "most important" talks with the Petain government.

By the time Marshal Henri Philippe Petain's council of ministers convenes tomorrow evening a final arrangement extending the scope of France's troubled "collaboration" with Germany is expected to be ready as result of closely-guarded consultations under way tonight.

The council of ministers must take "momentous decisions" tomorrow involving widespread repercussions and the course of France's relations with both Germany and the United States. The Petain government is trying to fulfill Germany's collaboration demands and at the same time retain its ties with the United States and other parts of the world.

Ultimatum Rumored.

(The statement that vital decisions must be taken by Vichy Saturday appeared to lend some credence to recent reports that a German ultimatum has been served on the Petain government, expiring Sunday, and demanding surrender to the Nazis of bases in Dakar, Casablanca and Algiers.)

Weygand flew here by special plane from his African defense post simultaneous with the return to Vichy of Vice Premier Admiral Jean Francois Darlan from Paris, where he conferred with German authorities in the midst of mounting Nazi demands for closer French-German military as well as political ties.

Darlan remained overnight in Paris in order to talk with Otto Abetz, Adolf Hitler's personal envoy who returned to Paris only yesterday from Berlin, where he presumably received fresh instructions from the Reichsfuehrer.

Situation Is Tense.

Weygand reached Vichy in the midst of a tense situation which has brought Vichy's relations with both Germany and the United States to a crucial point.

Weygand's sudden airplane flight from Africa and his talks with Petain and Darlan are clearly connected with the Petain government's recent note to Washington and the United States' clear threat of a diplomatic break if strategic military-naval bases such as Dakar are surrendered to Germany.

So far as could be learned tonight there is no question of handing over any French Empire bases to the Axis but port facilities and transport privileges may be arranged "within the scope of collaboration," which Petain promised to Hitler in their Montoire meeting last year.

No Promise Made.

Vichy's note to Washington, it disclosed, refrained from any promise that France will not share the defense of her African empire with the Axis but did emphasize that the situation in Indo-China where military bases were given to Japan was "something special" and does not apply to Africa or other parts of the empire.

The Paris press meantime continued its violent attacks on President Roosevelt, Welles and Admiral William D. Leahy, the United States ambassador to Vichy.

The Nazi-dominated newspapers asserted that a final German victory "cannot be doubted" and that France as a European power must align herself fully with the Axis powers.

HE COOKS MEAT.

CAMP WHEELER, Ga.—(AP)—Private Bean, of Company A, first training battalion, has convinced all by now that he is not from Boston, Mass., nor Lima, Peru. He's a former school teacher now specializing in cooking meats for the Army.

Post Publishes Hicky Poem, 'Little Men'

Says Things Clearly That Millions Know, Cannot Express.

"Little Men," a poem by Daniel Whitehead Hicky, whose column, "As I Was Saying," appears in The Constitution every Sunday, was printed in the Saturday Evening Post this week.

It's the kind of poem that thousands of people will clip and keep, for it says things clearly that millions know, mutely and cannot express.

It is reprinted here:

LITTLE MEN.

By Daniel Whitehead Hicky.

This is a song of little men,
Of little men who go
From dawn to dusk, from dusk to dawn,
With voices meek and slow;
Whose footsteps never carry them
Beyond a gate, a town,
No higher than the nearest hill,
And then as swiftly down.

This is a song of those who turn
To little hearths at night
And read of wars, of kingdoms gone,
Of despots and their might;
Who bind their little world with love,
Finding within her eyes
The light of stars and meteors,
The dream that never dies.

Sing out your songs of proud and brave,
Of generals and kings;
Their day is brief as thistle bloom,
Their flight like sudden wings.
This is a song of little men
Whose strength is iron and leather,
Who have no time for gold and fame,
Holding a world together.

(Reprinted by special permission, Saturday Evening Post, Copyright, 1941, Curtis Publishing Company.)

City Naval Officers Schedule Meetings

Atlanta's naval officers will begin holding monthly meetings "to co-ordinate widely scattered activities and get acquainted," Commander Jesse Draper, liaison officer at state selective service headquarters, announced yesterday.

The meetings will be held the first Wednesday of each month. The Capital City Club will be the first meeting place.

Officers who will attend include: Captain William Wickham, professor of naval science and tactics at Georgia Tech; Captain R. R. Adams, inspector of Navy materials; Lieutenant Commander W. D. Harrigan, commandant of the Naval Reserve air base; Lieutenant Commander S. M. Nordhouse, senior member of the local aviation cadet selection board; Lieutenant Roy Mundorff, reserve recruiting officer; Lieutenant Joseph Laube, intelligence; Lieutenant Stanley Jones, of Macon, recruiting officer for Georgia and Florida, and Commander Draper.

No debate necessary to prove the value of Constitution Want Ads. Phone WAlnut 6565.

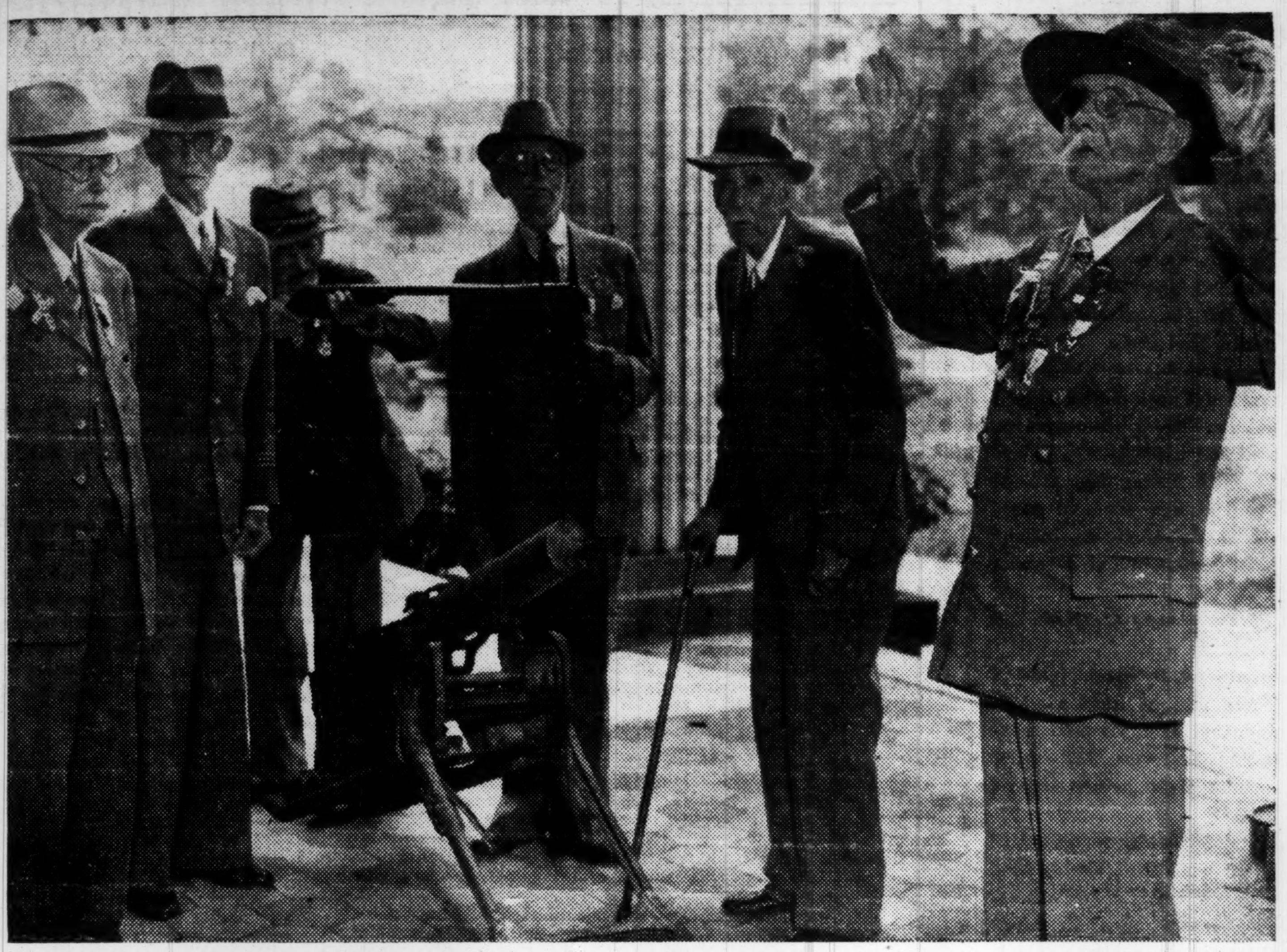

Constitution Photo—Carolyn McKenzie.

REACH FOR THE SKY, BUDDIE—Spirited Georgia armed forces re-enact the daring capture of General R. P. Scott, commander of the Confederate Veterans, that took place Wednesday at Columbia, S. C., at the annual United Confederate Veterans' Reunion. Confederate Vets H. T. Dowling (left), C. M. Dupree, General J. R. Jones, commander of Georgia; J. T. Pittman and L. J. Snellgrove keep General Scott covered at the Confederate Soldiers Home, "somewhere in Grant Park," where they hustled him away after threats of good grub and plenty of cigars made him realize that resistance would be foolhardy.

Surprise Move By Spain on Morocco Seen

London Hears All Leaves for Officers, Soldiers Cancelled.

LONDON, Aug. 8.—(UP)—Speculation on a possible surprise Spanish move southward upon French Morocco rose tonight when reports reached London that the leaves of all Spanish army officers and soldiers in Spanish Morocco have been cancelled since midnight Tuesday.

Certain quarters said there was reason to believe that Spain, having taken over full control of the Tangier International Zone following the collapse of France, might now move into French Morocco, which is under the military supervision of General Maxime Weygand.

(The reported Spanish military activity in Morocco may have a direct connection with the sudden and as yet unexplained arrival in Vichy by plane of Weygand, the French pro-consul for Africa and key figure in the defense of the French empire.)

4 More Polio Cases Reported In City, County

10 Additional Sufferers Bring State's Total to 370.

Ten new cases of infantile paralysis were reported in Georgia yesterday, three in the rural section of Fulton county, bringing the state's total to 370, health authorities reported.

At least two of the additional cases were several weeks old and previously unreported. One was in Atlanta and the other in Dade county.

Two of the Fulton county sufferers were children in the same family in the Gordon road section and the other case was from Riverside section.

Other new cases were reported in Pike county, with two, and Columbia, Decatur and Cobb counties with one each.

2,000,000 To Lose Jobs, OPM Predicts

U. S. Industrial Transition To Cause Problem, Henderson Says.

WASHINGTON, Aug. 8.—(AP)—Temporary unemployment of 2,000,000 persons was forecast today by Leon Henderson, chief of the Office of Price Administration, as a possible development in the transition of American industry from peace-time to defense production.

Testifying before the House Banking Committee on behalf of the administration's price-control bill, Henderson declared the nation was going to have to "pay dearly" for lack of planning and for underestimates of certain defense needs.

Shortages of raw materials for civilian needs are beginning to develop, he said, and plant closings are going to result because of judgments which had to be made 18 months ago and which he conceded had been short of the mark.

He said, however, he thought that unemployment would be largely temporary because the workers ultimately would be absorbed in defense production.

REVIVAL AT SILOAM.

Special to THE CONSTITUTION.

SILOAM, Ga., Aug. 8.—Revival services began at the Siloam Baptist church on Thursday night and will continue throughout the coming week.

Governor Hits News Accounts On Statesman

Will Not Deny Reports of Plan To Build Circulation.

The Governor yesterday would not deny reports that he was attempting to build circulation for his political publication by "requesting" each of the state's 8,000 employes to be responsible for six new subscriptions.

Displaying apparent anger over news accounts of the circulation "plan," the Governor unleashed a tirade, part of which he withheld from publication by saying it was "off the record."

"I'm going to promise you all we're going to have some circulation," he said. "We've got to have something to hold the Journal and Constitution down."

The Governor said he was trying to boost the publication's circulation to 50,000 and insisted the news stories were merely "good advertising."

A reporter asked him directly if he wanted to deny reports that state workers were being requested to subscribe to the paper, and the chief executive answered "No."

It also was reported that one state worker was getting the "evil eye" because he was thought to have divulged information regarding the subscription "plan."

Runaway Truck Injures Woman

A woman pedestrian was injured yesterday when a parked truck ran away and crashed into a fruit stand at 491 Lee street, breaking several watermelons and damaging the stand.

The injured woman, Mrs. Marie Belle Collinsworth, of 891 Oak street, suffered a fractured left leg. She was admitted to Grady hospital.

H. L. Campbell, owner of the Lee Street Fruit Market, said the empty truck was parked across the street from his establishment and that it careened into the stand. He said he shouted a warning to Mrs. Collinsworth, but too late. The truck was undamaged.

72 Club To Meet At Danielsville

Special to THE CONSTITUTION.

DANIELSVILLE, Ga., Aug. 8.—A get-together group newly organized in Madison county is known as the 72 Club. All members are those who were born in the year 1872.

Their meeting will be held at Old Mason's Mill near Danielsville this year with T. W. Hinton, C. W. Dean and W. N. McEwen as the committee in charge, August 12 at 10 o'clock eastern time, lunch at noon.

High's SALE on DRUGS & TOILETRIES

50c EMBOSSED SOAP 3 for $1

Exquisite floral odeurs embossed in dainty flower designs. Fine milled—buy for yourself for hostess gifts!

$2.75 VITA-MIN PERLES $1.88

"Pep-up" with Perles—vitamin content A, D, E, B1, B2, C—with liver extract and iron .A grand and easy way to feel grand all the time.

$1.50 CHIN-FIRM CREAM $1.00
TUSSY DEODORANT CREAM, 2 Ozs. 50c
FRESH DEODORANT CREAM 43c
MUM DEODORANT CREAM .... 29c and 49c
ARRID DEODORANT CREAM .... 39c and 59c
ODORONO DEODORANT CREAM 31c
IMRA DEPILATORY 65c
HIGH'S EMOLLIENT CREAM, 15 Ozs. 89c
HIGH'S ANTISEPTIC, 1 Quart 55c

TOILETRIES—HIGH'S STREET FLOOR

High's

SALE! $3.50 to $5 FOUNDATIONS

WARNER • W. B. • BIEN JOLIE MAKES! $2.98

Three famous designers of foundations for fashion figures—made these girdles and corselettes! High's makes you this savings today! Meshes, voiles, nets —side hook, talon slides. A fit for every figure . . . not all styles in all sizes—so make your choice early!

FOUNDATIONS—HIGH'S SECOND FLOOR

High's

TOTS' 3-PC. COAT SETS, GIRLS' WINTER COATS

Get the younger set all-set for winter now—in coats and sets that will make their eyes sparkle with delight! Solids in wines, blues, tans, grape and teal! Tweeds in brown, teal, green, wine and plaids. Sizes 1 to 6½ with hats and detachable hoods, matching leggins. Miss 7 to 16 come with or without the hoods. Tailored, velvet and fur-trimmed.

$8.98 $10.98 $13.98

CHILDREN'S DEPT.—HIGH'S THIRD FLOOR

High's

USE OUR LAY-AWAY PLAN

IN THE AUGUST SALE FUR-TRIMMED COATS

Fabrics famous the world over—and never so precious as now! Gauged by world conditions—their like you'll not be able to find again soon. Needlepoints, "Printzess" models, Neuvella Cloths—100% wool . . . Trimmed with sumptuous furs in the new—the brilliant 1942 manner. Black and vivid new colors — a coat for every size—it's fashion-wisdom to choose YOUR coat in High's August Sale TODAY!

$28 Furred in Squirrel, Jap Mink, Pieced Persian Lamb, American Grey Fox, Black Kidskin and Wolf.

$45 Trimmed lavishly with Silver Fox, Skunk, Black Fox, Squirrel.

$58 Lavish with London-dyed Squirrel, Silver Fox, Jap Mink and Black Fox.

COATS—HIGH'S SECOND FLOOR

THE CONSTITUTION

THE SOUTH'S STANDARD NEWSPAPER — CONSTITUTION — ESTABLISHED 1868

CLARK HOWELL, Editor and Publisher
RALPH McGILL, Executive Editor
H. H. TROTTI, V.-Pres. and Bus. Manager
RALPH T. JONES, Associate Editor

Entered at the Post Office at Atlanta as Second-Class Mail Matter.

Telephone WAlnut 6565.

SUBSCRIPTION RATES.
By Carrier.

	1 Wk.	1 Mo.	3 Mo.	6 Mo.	1 Yr.
Daily and Sunday	25c	$1.10	$3.25	$6.50	$12.00
Daily only	20c	90c	2.50	5.00	9.50

Single Copies—Daily 5c, Sunday 10c.
BY MAIL ONLY.

	1 Wk.	1 Mo.	3 Mo.	6 Mo.	1 Yr.
Sunday only	10c	45c	$1.25	$2.50	$5.00

Mail Rates on Application.

KELLY-SMITH COMPANY, national representatives, New York, Chicago, Detroit, Boston, Philadelphia, Atlanta.

THE CONSTITUTION is on sale in New York City by 2 p. m. the day after issue. It can be had: Hotaling's News Stand, Broadway and Forty-third Street (Times Building corner). Request a copy of The Constitution to be delivered to your room each day when you register at a New York hotel.

The Constitution is not responsible for advance payments to out-of-town local carriers, dealers or agents. Receipts given for subscription payments not in accordance with published rates are not authorized; also not responsible for subscription payments until received at office of publication.

Member of the Associated Press.
The Associated Press is exclusively entitled to use for publication all news dispatches credited to it or not otherwise credited to this paper and also the local news published herein.

ATLANTA, GA., AUGUST 9, 1941.

Death on the Highway

Georgia's deaths in automobile accidents on her highways were 401, as of July 10, 1941, as compared with 337 one year ago on July 10, 1940.

The death rate is up almost 20 per cent.

The accident rate is somewhat higher.

Almost complete absence of the highway patrol from the highways and the apparent collapse of that patrol as an efficient guardian and regulator of highway traffic must be held responsible for the increase in deaths and accidents.

It is submitted that travel has increased.

The answer to this would be that the highway patrol should have been augmented and its efficiency increased as travel increased.

The facts are that the state administration has chosen between human life and the loss of a few chickens and cattle. The choice was in favor of the latter commodities. The highway patrol officially has been ordered to give its attention to chicken and cattle thieves. This, it must be assumed, it is doing. It is not doing a good job on the highways.

The highway patrol was the one thing which escaped with a minimum of criticism during the Rivers administration. A few had, of course, objected to it. It was not possible to "fix" an arrest by the patrol. The courtesy cards now in existence did not then exist. Even so, the critics were few. The highway patrol had earned the respect and admiration of the state. It now has lost it.

It is not too much to ask that the patrol be released from cow and chicken duty and permitted to give at least some slight attention to the protection of human life.

Communique writers tell of sinkings of craft of less than 100 tons, which we supposed anyone with sporting blood would throw back.

Little Sympathy for Bruno

War has at last come home to Mussolini. His second son, 22-year-old Bruno, has perished in the wreck of a bomber. It was a new ship, this four-motored plane in which young Mussolini met death. Bruno was testing it, coming in for a landing, when it crashed near the airport of San Jiusto at Pisa. Two others of the crew were killed also, and five were injured.

Il Duce took off from Rome in a plane and hurried to Pisa when the news came. Crews at the field where the crash occurred were drawn up in mournful review as Il Duce hurried past into the hospital where he viewed Bruno's body. Later, Bruno's mother flew to Pisa. And soon after the crash, the Rome radio announced Bruno's "glorious death at his post of combat." Condolences began to pour in from many sides.

It is doubtful that the condolences, the fine words about "glorious death" at a post of combat will mean anything at all to Mussolini, the father who sent his son to death. For this is the father who spouted so much about the "dangerous life" and the glory of battle. This is the father who never cared at all how many other fathers and mothers lost sons. It mattered not to Mussolini that humble parents raised their boys to be his cannon fodder. Now, Mussolini knows those parents' feelings, if he has any feeling left at this stage of his murderous game.

As for Bruno, it is hard to work up sympathy. This was the lad who took delight in bombing helpless tribesmen in Ethiopia. This was the lad who wrote that it was "beautiful" the way a bomb opened "like a rose" as it exploded upon a group of helpless human beings. This was the "hero" son Mussolini lost.

The closing down of our hosiery mills throws 175,000 out of work; and that's not all. Think of the millions of Japanese silkworms not knowing which way to turn.

Those old foes, Russia and Poland, have made up. Of all the ties that bind, the strongest is not liking Hitler.

A thought in passing for all the things that used to seem important—like the stock market, and the difference between Republicans and Democrats.

Showing Results

For many years many factors in the south have been at work, seeking to impress upon the people of this region the untold wealth they possess in their forest lands. Educators, newspaper editors, state officials, federal agencies and others have preached month after month and year after year, the importance of forest conservation and forest protection.

It is gratifying to learn, therefore, that the vast amount of educational work done is, today, showing tangible results. The southern states, it is declared, are at long last taking proper steps to perpetuate their forests and are, at last, fully awake to the fact that, in these forests, they have a source of steady income amounting to at least half a billion dollars a year.

Chief enemies of the forests are fires and indiscriminate cutting.

Fires are caused, chiefly, by carelessness of smokers, of picnickers and of hunters. Yet, each year, the proportion of those who carelessly toss away lighted cigarettes, who do not properly quench picnic fires before leaving them, is growing less.

There are, in some of the more backward sections of the south, owners of timber who still cling to the mistaken theory that "burning over," induces greater growth of grass. Gradually these are being taught their error and today the loss from such fires is far less than it was just a few years ago.

Alabama, it is stated, has done most of any state to halt the evil of indiscriminate cutting. Recently a state policy was established there against cutting any trees less than eight inches in diameter. By observing such a rule, the best timber only is cut, while the smaller trees are left to repropagate the land.

The improvement in forest conservation conditions illustrates forcefully the truth that the only real cure for any evil is that of education. It is a slow process, but it provides the only sure pathway to success in any worthwhile undertaking.

Repressive laws are, usually, futile. It is the nature of man to resent and to seek to obviate laws which he considers interference with his rights. It is only by educating the average man in the knowledge of the wisdom of such programs that he can be led to voluntary and willing compliance with rules and customs designed for the greater good of the whole.

Education is a slow process, but it is the process by which, someday, we shall reach Utopia in all public affairs. The success of the forestry forces through education should provide encouragement to those in other fields.

For all advancement made in forest conservation is due solely to education. Someday government itself will approach perfection, but only when the people who control government through their votes are sufficiently educated to recognize the worthy servant from the demagogue, to distinguish between truth and falsehood, prejudice and honesty, between true worth and shoddy imitation.

The Duce's Invincible arrives at the Russian front with his battle orders in his hand. Also, the return half of the excursion ticket.

When one senator couldn't complete a verse from the Scriptures, another finished it for him, incorrectly. Isn't it bad enough, misquoting statistics?

Aroused Berlin accuses us of foul plots against our South American neighbors. Thus we sink a little lower, alphabetically, from the merely decadent and democratic to the dirty.

Dora has a marvelous plan whereby the eastern cities can cut the gas consumution in half. Let them (she says) make everything a one-way street.

Strangest battle in all history is the one raging at Smolensk, combining as it does the magnitude of Armageddon with the privacy of a back room.

Georgia Editors Say:

SOUTH GEORGIA IS PINE COUNTRY

(From The Albany Herald)

When you observe a tract of planted pine trees where the land might not be suitable for field or orchard crops, you are brought face to face with an important problem and its eventual logical solution. The pine-planted area may be only a few acres in extent, but it is a symbol of a sort of new thinking on what the future holds for important southern industries—naval stores, lumber and pulpwood in particular.

Naval stores producers who own their lands see a great opportunity to build for the future by planting young pines for a much thicker growth than is available for present normal operation. Under average conditions several hundred acres must be covered for a 10,000-box "crop." Where planted trees have been brought into production, it is possible to work a crop on much less than a hundred acres. One operator in east Georgia who planted pines a number of years ago reports that he gets a crop from less than 50 acres. That, of course, materially reduces the cost of production.

Pines grow so rapidly in south Georgia, and their value is so certain to increase from year to year, that it is a safe adventure for any landowner to give some of his holdings a chance to grow pines—slash pines, yellow pines, short-leaf pines, depending on what the planter has in mind. Any competent forester is prepared to give advice on these points.

What tree lovers who remember this section's long-leaf yellow pine forest of virgin growth can never forget is their beauty. They were magnificent trees of great size, and it is almost tragic that so few of these stands remain. It took several hundred years for nature to grow those trees, and the fact that they made a grade of lumber whose excellence was known to builders everywhere doomed them to the extinction which has been their fate. They are gone, but not forgotten.

WASHINGTON PARADE

By GLADSTONE WILLIAMS

CONTRARY TO PUBLIC OPINION WASHINGTON, Aug. 8.—A major schism in the Republican party is foreshadowed by the latest statement from former President Hoover, former Governor Alf M. Landon, 1936 G. O. P. standard-bearer; John L. Lewis, of CIO fame, and a dozen other eminent Republican leaders, denouncing the various steps taken by President Roosevelt to strengthen national defense.

The Hoover statement is being roundly condemned in Washington as an attempt to make a political issue out of the nation's foreign policy. Not even the Republicans in congress like it, excepting those of the isolationist bloc, of course.

The fact that none of the leaders signing the denunciation holds an elective office, either as a governor of a state or a member of congress, caused all the more resentment to be expressed. Nevertheless, they were undertaking to speak for the Republican party in committing it to a course of action contrary to the overwhelming sentiment of the country as revealed in every test of congress and in the unmistakable evidence of every reliable poll of national opinion.

Back of it all, many observers see a challenge to the position of leadership held in the party by Wendell L. Willkie, past Republican presidential candidate, who is strongly supporting the administration, both in its efforts to strengthen national defense and in aid to the British.

WILLKIE HOLDS THE REINS Mr. Willkie has shown anything but a disposition to give up the reins of G. O. P. leadership, dropped into his hands by the Philadelphia convention last year. He is still ambitious as regards the presidency. The Hoover-Landon contingent never did like him. They looked on him as something of an interloper, a former Democrat, who broke up their playhouse by capturing, first, the imagination of the convention, and then the nomination.

So long as Mr. Willkie remains the spearhead of Republican forces supporting the administration foreign policy, there is little more than a second-fiddle role left for the Hoover-Landon-Lewis group on that score. Their only hope of challenging the Willkie leadership is to undermine him by making the Republican party the party of isolation. Not all of their motives are above suspicion.

One of the principle points of attack made by the Republican leaders is in the fact that Great Britain and Soviet Russia have now formed a military alliance and that the Roosevelt administration is committed to give the Russians aid against German aggression the same as Britain.

By some weird process of reasoning, all of this raises doubt in the minds of Mr. Hoover and his associates that the war is a clear-cut issue of liberty and democracy. "It is not purely a world conflict between tyranny and freedom," the former president's statement said. "The Anglo-Russian alliance has dissipated that illusion. In so far as this is a war of power-politics, the American people want no part in it."

Fighting with her back to the wall and given every support, short of war, by us to see that she does stand, Great Britain is thus criticized for an act of self-preservation which led her to sign a military alliance with the last remaining continental power in Europe. She was prompted all the more to do it by the knowledge that, once Russia is beaten down, Hitler's next move calls for invasion of England.

A JUSTIFIABLE ALLIANCE If the British have found an ally capable of checking the Axis ambitions for world dominion, what does it matter that the two countries have a clash of economic philosophies? The inference of the Hoover criticism is that economic ideals should dissuade the British from joining with the Communistic Russian regime for their common military good, even if refusing to join meant the possible destruction of the British Empire.

If there is any "power-politics" involved in the alliance, as Mr. Hoover says, then there is also much good sense.

The one compelling motive behind the enormous defense expenditures voted by congress was the protection of this country against the uncertain future aggression of Hitler. Back of this, necessarily, is the desire to see Hitler defeated. It would relieve us of further stupendous outlays for ships and guns and men. We have been thinking not only of our sympathy for the British, but our own protection.

What does it matter, then, how Hitler's defeat is accomplished?

It does not mean that the American or the British people are any more enamored of Communism than before the German invasion of Russia started. That has been made clear by both Prime Minister Churchill and President Roosevelt. It is merely that all three countries have found themselves traveling on the same road against the common enemy. If there had been more collaboration of the same kind by the whole of Europe a few years ago, the present world conflict might have been avoided.

A lot of other complaints in a similar vein were made by the Republican leaders against the administration foreign policy.

But aside from the schism it all foreshadows for control of the G. O. P. in the next presidential campaign, none of it is of great significance. Many of those signing the statement, including Mr. Hoover, have opposed much of the administration's foreign policy program from the start, even the lease-lend legislation.

SILHOUETTES

By RALPH T. JONES.

Problems Are Never Solved.

Most of us, who possess any faith whatsoever, know that the final outcome of the present world struggle will see the forces of freedom and decency triumphant over the evil nations which would plunge a world back into slavery. We know this is true, because if it were not all the things worthwhile for which mankind has struggled through the ages would be proven false. There would be no hope, no Divine Father, no trust in the dignity and the immortality of the soul of man.

Victory for the Axis powers would be a victory for material brutality over the unseen truths of the spirit and we know such outcome is impossible so long as God is God and Right is Right and Truth remains Truth.

However, after the victory is won, the world will be faced with tremendous problems and we are worried as to how we are to meet those problems. What to do with Germany and the Germans, for instance, after they have been conquered. We must devise some means to prevent them, for all time to come, from again plunging the world into these recurrent baths of blood. How to do it? Shall we make the Germans slaves Shall we place the gyves of servitude upon a whole nation? Shall be take from them the final freedom and keep them forever subservient? It almost looks as though we must. Yet we know that we cannot do this, that there is a limit of decency beyond which our own conscience will not let us go.

Yet, somehow, we must teach Germany a lesson she can never forget, a lesson that will forever make her a recent member of the family of nations, instead of an unbearable, intolerable symbol of the brutality of force.

There will be other problems. What to do about the smaller nations, those who have been crushed under the Nazi juggernaut. What to do about the transplanted populations. What to do about our own social problems, the form of our own government and our own social order for the future.

I think the answer to all these puzzling things we see ahead lies in the history of past fears and of past problems. That answer is that problems are never solved—they simply become outmoded, slip into the past and are displaced by new problems. And thus humankind advances.

Take Slavery, For Instance.

Take a look at the institution of human, chattel slavery, for instance. It has never, actually, been solved. It has simply been displaced by another problem.

Slavery, in its beginning, was a humane and a good thing. For it marked a humanitarian desire on the part of the conquerers to spare the lives of those they had conquered. Instead of wholesale slaughter of prisoners of war, the victor in these ancient battles conceived the idea of sparing the lives of his captives and using their labor to his own advantage.

As the world advanced, however, it forgot the original humanitarian basis for slavery. In our own country, slavery became a business, an economic institution. And we all know how large a part the issue of slave or free played in the War Between the States.

Well, that war abolished the institution of chattel slavery, insofar as Negroes were concerned, from this land. But did it solve the problem? Certainly not. It merely substituted a new problem for the old. It displaced the chattel slavery of the Negroes with economic slavery of great numbers of all races, white and black. The chattel slave went, but the wage slave came in his place.

At Their Own Expense.

We did away with the slave ships that plied between our own ports and the coast of Africa, but we substituted the immigrant ships that carried tens of thousands to this new world. And the new system had the advantage that the potential slaves paid the expenses of their transport themselves.

They came, in the closing decades of the 19th century, by hundreds of thousands. Once here they went to work in our factories, our mines, our shops and our fields. They worked for bare pittance and from the sweat of their backs we created this great, rich nation. But just because they drew, in most cases, a niggardly pay envelope made them no less slaves. They received enough, perhaps, to keep them fit for continued labor and that was all.

Now We Tackle That Problem.

You see, the problem of chattel slavery was replaced by the problem of economic slavery. And, during the past 10 or 20 years, we have been slowly solving that problem through our new awakening to the rights of every man or woman to what we call social security. To realization that the worker must receive the profits of his toil and that he must know that decent living, decent hours for recreation, decent chance for education, are assured to him for as long as he shall live. We didn't solve the problem of chattel slavery. We merely replaced it with a new problem. And we shall not solve the problem of economic slavery. We'll replace it with a new problem.

We shall not solve the problems of the post-war world. We'll just discover they have faded into unimportance as new problems come.

And thus, slow, step by step, mankind progresses—by finding the problems of yesterday outmoded by the problems of tomorrow.

FAIR ENOUGH

By WESTBROOK PEGLER

The opinions expressed by Mr. Pegler in this column are his own and do not necessarily represent the opinion of The Atlanta Constitution.

In Our Hour of Peril NEW YORK, Aug. 8.—Here is another certified crook whom you may file away in your rogues' gallery of extortioners, thieves, brothel-keepers and traitors who enjoy the protection of the Wagner Act and a supreme court decision in their racketeering and traitorism, in this hour of national peril.

Our subject is Michael Joseph Boyle, of Chicago, business agent and boss for these last 25 years of Local 134 of the International Brotherhood of Electrical Workers of the AFL. He is a notorious union racketeer and is known as "Umbrella Mike" because legend has it that he used to hang his umbrella on the bar of Johnson's saloon on West Madison street, as a place of deposit for graft from building contractors who were in the market for strike insurance.

But when I say that "legend has it" I do not offer you hearsay. The legend is supported by the record of the federal courts in Chicago wherein the court of appeals, upholding a sentence of one year in jail and $5,000 fine for violation of the antitrust law, wrote, "It requires no stretch of the imagination to conceive of a jury taking a prejudice against a party who is thus pictured in the role of a blackmailer, a highwayman, a betrayer of labor and a leech on commerce." The court of appeals was referring to testimony in the lower court which proved that Umbrella Mike "on various occasions made builders pay him considerable sums under threat of strike or boycott."

"For example," the court of appeals said, reviewing the case, "one witness testified that he paid Boyle $500 to get a certain switchboard installed; another, that Boyle extracted from him $3,000 in order that he might install a certain switchboard; still another, that Boyle required a church to pay a $200 penalty for the installation of certain electrical apparatus. Still another testified that Boyle exacted payment of $20,000 in order to get immunity from strikes at a time when there was no difficulty between the builder and his employes. Plaintiffs contend that this evidence was highly prejudicial to their cause."

The Court Found— It was at this point that the court of appeals, with dry sarcasm, remarked that it was not surprising that a jury should conceive a prejudice as Mike Boyle, adding that the $20,000 item of graft was paid with the understanding on the part of the builder that he could proceed without strikes or molestation.

The court of appeals found the picture of a blackmailer, a highwayman, a betrayer of labor and leech on commerce to be an authentic likeness of Michael J. Boyle, and upheld the lower court in an attempt to assure to the people of the United States the pathetic measure of justice which had been dealt them by the judge who passed the paltry sentence of one year and $5,000 on a man whose proven graft had been $23,500, and this amount only a legally established sample of the whole.

But the people and justice were to be cheated of a portion of even that token retribution, for in May, 1920, after the case had dragged for five years and after Umbrella Mike had served five months in that Chicago Bridewell, the crooked politicians' country club, President Woodrow Wilson commuted the jail term and Mike was released on the plea of Samuel Gompers, then president of the AFL.

Funny Business This crook or "blackmailer, highwayman, betrayer of labor and leech on commerce," as the court of appeals described him, has never been embarrassed by this or the many other little misadventures which have enlivened his career as a labor faker under license from the pious American Federation of Labor. He is still as mighty in Chicago as his colleague, Harry Van Arsdale of the same union, is in New York, where Van Arsdale recently jerked the electricians off all construction jobs in his large jurisdiction, including naval construction for war at the yard in Brooklyn, and blacked out Broadway as an intimation of his menacing power over the biggest city in the nation, merely because one employer refused to violate the law at his command.

And, like Van Arsdale in New York, Boyle in Chicago has recently been blockading an important war job by refusing to permit the installation of certain lighting fixtures in the Buick aviation engine plant, an urgent projected A-1-C, U. S. Air Corps, because the fixtures were made by CIO labor. They were made under legal conditions, but the AFL and the CIO unions, individually, reserve for themselves a power to flout the law and it appears that there is nothing that the American people can do about it.

ONE WORD MORE

By RALPH McGILL.

"SPILL BLOOD FOR BLOOD" Marshal Semeon Timoshenko, one of those Russians, has issued what might truthfully be called a "blitz-bulletin" to his folks who are in German-occupied territory:

"Join your comrades and fight, starve, shoot and blow up the Germans and help the Red army rout Hitler's dogs. Spill blood for blood, take death for death, for the hour of victory is near."

This sent me out to lunch to order a rare steak and to growl at the waiter.

The marshal is even more realistic than the Old Testament, in which one may find the Mosaic law gently demanding a mere eye for an eye and a tooth for a tooth.

I don't know when I have enjoyed anything more than the casualty reports issued by both sides in my favorite war, the Russo-German war.

The Russians cheer me by reporting there now are 600,000 fewer followers of Joe Stalin than there were on the active list a few weeks ago. They cheer me even more by insisting there are 1,500,000 fewer believers in the murderer and perjurer who rules Germany than there were before the war with Russia was begun.

It looks as if the Russians might be able to create the ideal and perfect war. I do not want them to be too good. I hope they can keep hanging on until Germany is beaten and finished. And then, just as the referee holds up the hand of the winner and the new European champ, I want the champ to fall flat on his face and have to be carried from the ring by his seconds, notably England.

It is a very encouraging war. At present I am rooting for the Russians. If they get too good, I will be rooting for the Germans. I want them to keep on and on, ridding the world of the generation which believes in the philosophy of Hitler and Stalin. The fact that about a million and a half of them have been destroyed and incapacitated is further buttressing for the belief that this is the most perfect of all wars.

WASHINGTON REPORT Our military authorities in Washington still believe, I am informed, that Germans are advancing and systematically are destroying all troops they can pinch off. Few prisoners are being taken. They are being killed.

Yet, what overjoys them, is the fact that from dozens of different sources come reports that German losses in killed, wounded and missing are well over 1,000,000.

Even more cheering is the report that losses in materials are comparable with the losses in men.

If this be true, and the stories check, it is of utmost importance.

Hitler's finest troops and his best equipment are in this war. He cannot replace their losses. It is known that shortly after the Russian campaign began the younger troops were withdrawn from German-occupied nations and older men, reserves of 40 years of age and over, substituted.

Hitler is throwing his best into the Russian war.

Even if he wins the Ukraine, he will have spent his men and his materials without stint and he cannot replace them. Germany must even now be retooling her machines and redesigning her planes and engines.

She can, in time, produce new materials. But she cannot produce new soldiers. It requires about 19 to 20 years to produce new soldiers.

The babies of 1927-1939, urged by bonuses to mothers and by legitimatizing the babies of unwed mothers, not yet are ready for war.

FLY IN OINTMENT This picture may be too optimistic. But the fact remains the Germans are behind schedule; they have lost much materials, men and supplies.

The most valuable product of the war will be that of morale. In the captive countries hope will surge. The old belief the Nazis were invincible, will disappear. Submerged populations will be encouraged to sabotage.

This country is not the rich, fat country which is afraid to fight.

There is just one fly in the ointment. It would be unfortunate if Russia should win an outright victory without English participation. Russia would dominate the peace. Populations suddenly freed from terror and oppression would have a tremendous sympathy for their liberators.

There is a very real job to do so that the world will know that England and this country also participated in the victory.

No one can foresee the end. It does not appear to be close. Yet it should be remembered that Germany cracked from within in 1918. She was not bombed or occupied. The break came at home. The army was retreating but it had not completely failed when the end came.

The Russian-German war remains, to date, the only ideal war.

Another Letter From a Bald-Headed Dad to His Red-Headed Daughter

By ROBERT QUILLEN.

My Dear Louise:

When you were a little tot, I made very pleasant plans for your future. Living was easy then, in a peaceful world, and one could plan with reasonable hope of security.

I hoped to make money, and save a good part of it, and leave you enough to keep the wolf from the door all your days. I pictured your future as one of contentment and safety in a pleasant and orderly world.

That dream is shattered now. I can leave you no such inheritance.

Because of that bad man in Europe, all people of the earth have been compelled to choose between arming themselves to the utmost to repel attack or meekly submitting to slavery.

Our people have chosen to arm, and there isn't enough money in the world to pay for the weapons we must have. That means we shall be required to spend all we have and then pile up an enormous debt. It means, also, that every one of us must give up a great part of his earnings, year after year, until the job is finished and the world again at peace.

We haven't felt it yet, but we shall. We shall give up more and more, as the years pass, until there seems nothing else to give. There will be no profits, and taxes will eat up inheritances, and nobody will relax and live fat on his savings.

Few realize it now, but this is a fight to the death, and the survivors will be those who can endure most and suffer most and labor most and still fight on.

The things that seem important now will not matter next year or the next. For by that time everybody will realize that freedom will be gone forever unless we win, and everything else will be sacrificed to the job of winning.

So the question is not whether you shall inherit financial security, but whether you shall inherit the priceless boon of freedom. That was my inheritance; and if I can pass it on to you, I shall be content.

Don't cling to the old dream of ease and softness and security, or you will become bitter when you face hard reality. Make up your mind to do your part by enduring cheerfully and gladly every sacrifice required of you. This is the acid test of character, and the only people worthy to inherit freedom are those who gird their souls for sacrifice and service, and despises all softness and selfishness until mankind is safe from all who would enslave it.

Love, DAD.

OFF THE RECORD—By Ed Reed

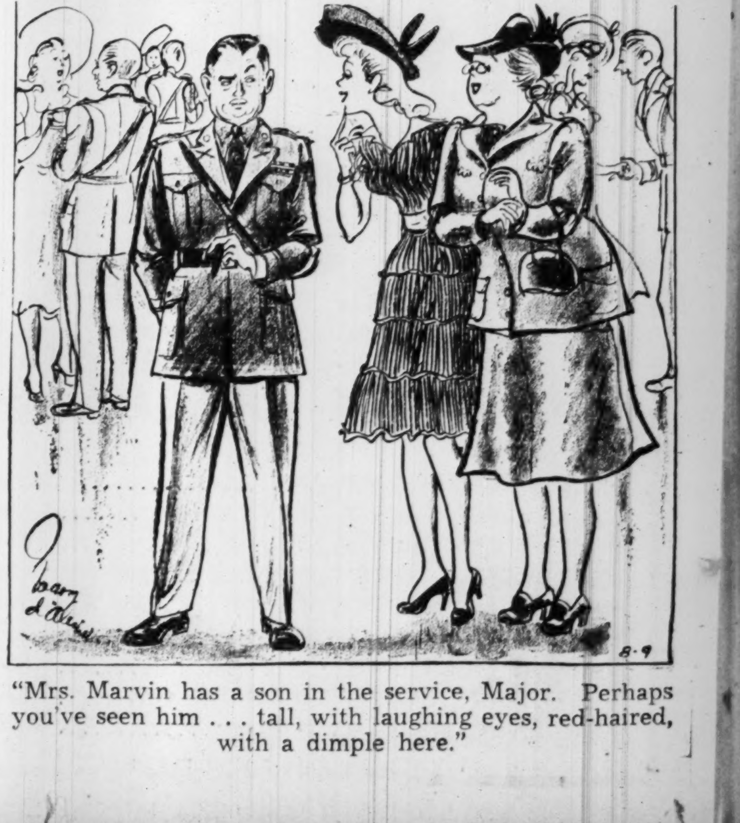

"Mrs. Marvin has a son in the service, Major. Perhaps you've seen him . . . tall, with laughing eyes, red-haired, with a dimple here."

Dudley Glass

Midnight Train, Travelers and Military Police.

It is rarely the witching hour of midnight finds me gallivanting around the night spots. I have become convinced, after all these years, that Confucius or Solomon or maybe it was Uncle Jeems Peavy, was right when he penned that immortal line about early to bed and early to rise—et cetera.

I shall not bring up the equally famous adage about the early bird and the worm—because I have no fancy for worms, in peaches or otherwise. The robins can have them—great, long 10-inch worms which put up considerable resistance as Mr. Redbreast gets a good hold and drags them out of the damp soil beneath the lawn.

But circumstances required a few nights ago that I stay up to meet the midnight streamliner from Chicago. It was scheduled for 11:18, railroad time, but that didn't make me less sleepy. It was 12:18 by my clock.

I had thought the Union station would be as deserted as an open air forum when the orator started passing the hat around.

But it wasn't. The waiting room was full of travelers.

I had thought the railroads were not carrying passengers any more. I had gained the impression that the buses and air lines and private automobiles had grabbed all the human traffic. I learned different.

Some of the waiters in the waiting room were waiting for friends from Chicago or somewhere west. It developed later that many of them were "seeing folks off," friends bound for Florida and prepared to sit up all night on the new type cars and save Pullman fares and extra charges. I was interested in one young female in a white suit or dress—let's just call it an "outfit," who had three ardent admirers at her beck and call and all trying to hold hands. And she had only two hands.

Mixing Pot

That streamliner—and I assume others on other lines—certainly is toting the loads. Passengers from the west climbed off like bees out of a hive. Passengers bound southward piled on.

A passenger station is a fine example of the mixing pot.

This throng contained all kinds. Fat and slim, clean and soiled. Waiting for the gate to the tracks to open, when folk got closer together, one began to believe those advertisements about b. o. contained considerable truth.

Fellow I was sorry for was a non-com in uniform, with M. P. on his sleeve. Military police. Because of his weary job.

Just now, with so many soldiers traveling—going on leave or returning—the Army keeps an M. P. in railway and bus stations to look after the selectees, many of whom are country lads unused to travel and likely to take the wrong train or bus—or go to sleep on a bench and miss out entirely.

I watched two of the military police at a bus station last week, looking tenderly after a youngster who had evidently discovered the liquor stores were running. He wasn't boisterous. Quite the reverse. He was very, very sleepy. He didn't quite remember where he was going. He was not enthusiastic about going anywhere. But the M. P.s jollied him along nad checked on his ticket and got him safely on board. They were youngsters, too, but they knew their stuff. And they had far more patience than the average city cop would have shown.

Boys Who 'Bail Out'

Atlanta is to be host Thursday to the whole battalion of parachute troops from Fort Benning.

Yes, it's a movie stunt—press agent stuff. But that need not mean the folks here shouldn't do all they can to see the visitors have a good time.

From all I hear, they're a fine lot. Picked outfit. Not many can make the grade. Most enthusiastic acquaintance of theirs I know is Burgess Meredith, the actor, who helped stage a radio broadcast describing the way the boys tumbled out of their plane and floated down to earth. He couldn't say too much for them—in his broadcast and in conversation in Atlanta afterward.

The movie producers—RKO-Radio—is putting up, as I understand it, for the expenses of the outfit—special train, a dinner and a dance and all that. It can afford it. No Hollywood outfit gets a chance often to use 500 extras without paying them $7.50 per day per each. Army men can't accept pay.

So Atlanta is to have another "world premiere." This time, "Parachute Battalion," Thursday night at the Fox. With all the 500 jumpers who helped make it seeing the picture and perhaps nudging a neighbor with an elbow and saying, "That's me coming down! I wonder if my girl in Memphis will recognize me?"

Nothing new about parachutes—except using them to drop armed troops inside enemy territory, ready to fight with all the odds against them. At the ripe age of 12 I borrowed one of those big buggy umbrellas from a neighbor and jumped off a barn. But the umbrella hadn't been properly inspected. Two holes ripped in it. If the barn had been higher or the barnyard harder you might have been deprived of this column, which would have filled your life with a void you could not explain, even to yourself.

Sitting up rather late of nights, or some nights, and having run out of current literature, I have recently been dipping into Mark Twain—especially his "Innocents Abroad" and other earlier works.

It pains me to state that Samuel Clemens, which was this miscreant's real name, stole a lot of good stuff from this column. But the truth must be revealed, let the chips fall where they may.

Worst of it is that he stole a lot of it 40 years before I wrote it. But, gosh, you ought to give a fellow time!

SHOE REPAIR SPECIAL

SATURDAY ONLY

HALF SOLES

Genuine Leather or Long-Wearing Composition. Use Your Charge Account!

54c

HIGH'S BASEMENT

Constitution Staff Photo—Marion Johnson.

POSTERS OF BOND POSTERS—The Boy Scouts of Atlanta are co-operating with Uncle Sam 100 per cent in the campaign to sell defense bonds by distributing posters such as in this picture all over town, posting them in store windows and such places. Here are three Scouts, John Sink, Buddy Jones and Herring Jones (left to right), who say "Buy Bonds and Stamps Now."

German, Red Losses Placed At 3,500,000

Vichy Says Russian Casualties 500,000 Above Nazis.

VICHY, Unoccupied France, Aug. 8.—(AP)—Military observers in Vichy estimated today that the Germans have lost 1,500,000 men and the Russians 2,000,000 men on the eastern front.

The aggregate casualties thus far—on the 48th day of the war—were described here as having already made the campaign the bloodiest in history.

Because of the desperate nature of the fighting, these observers added, relatively few prisoners are being taken by either side.

Losses, it was said, are running as high as 70 000 daily.

In the battle of Smolensk alone, Nazi losses were placed at 5,000 a day just in men killed.

As to losses in material, experts here described them as fantastic, offering this approximate tabulation:

The Germans—7,500 tanks; 5,800 guns; 5,000 planes.

The Russians—9,000 tanks; 7,250 guns; 7,300 planes.

As to compensating production, neutral informants here expressed the opinion that German factories are producing about 1,800 planes a month out of a top potential of more than 2,500

While Russian production is a great secret, it is believed here that the Soviet is producing as many first-line combat planes as are the Germans, although perhaps fewer training craft.

Vichy's estimates of casualties was thus between the Russian and German extremes:

	Men Lost	
Source	German	Russian
Berlin	Unstated	4,000,000
Moscow	1,500,000	600,000
Vichy	1,500,000	2,000,000

Thus, Vichy's estimate agreed with Moscow's as to German losses, but more than tripled Moscow's acknowledgement of its own losses.

Vinson Seeks Repeal Navy Overtime Pay Law

WASHINGTON, Aug. 8.—(AP)—Laws requiring overtime pay for departmental employes of the Navy Department and Coast Guard would be repealed under a bill introduced by Representative Vinson, Democrat, Georgia, yesterday.

Couple Indicted On Perjury Count

Louis Allen and his wife, Evelyn Allen, were indicted yesterday by the Fulton county grand jury on charges of perjury in connection with an alleged conflict between testimony they gave the trial of R. N. Black, charged with the murder of J. W. Cason at a Marietta street liquor store, and affidavits they signed previous to the trial.

The grand jury charged that the couple repudiated their affidavits and testified contrary to them. They appeared as witnesses at the Black trial June 5. Black was convicted and sentenced to serve life.

The grand jury also indicted J. C. Lockett, automobile salesman on 15 counts charging him with larceny after trust as a result of allegedly obtaining cars to sell, and selling them but failing to make an accounting to the Automobile Financing Inc. The counts allege he obtained about $4,350 through the manipulations.

An empty house is more expensive than a Want Ad in The Constitution that will rent it.

Pulse of The Public

The Constitution invites expression of opinion by its readers. This column is open for that purpose. All communications must be signed and all are subject to editing for conservation of space. Brevity makes argument effective and impels attention.

COMPARES GENE WITH THE SAVIOR

Editor, Constitution: On July 13 I wrote you to discontinue the paper. I have changed my mind. It is so interesting to read some parts of it just to see how far your paper will go in misrepresenting the Governor's work.

I noticed July 31 in the "Pulse of the People," Mr. Blanton's letter after criticizing the Governor the last few words was the truth, to-wit: "Georgia will attend to this man Talmadge in 1942." They sure will and watch the ballot box a little closer in the future. The Governor's friends, also his enemies, know he has never been defeated. He was crucified like our Lord, and our Lord went higher afterwards. So did Gene Talmadge. Keep your good work up with your paper. I don't think anything is helping him any more. The common working people put him where he is; we are going to put him wherever he wants to go.

W. W. Whitmore.

Talking Rock, Ga.

A WHEELER FAN WRITES

Editor Constitution: Westbrook Pegler is right: the American people have undoubtedly "gone nuts" again! But to prove that we are once more undergoing one of those periods of mania and mass hysteria which have occurred so aften in the past, "a backward glance over the last two and a half decades" is not really necessary. One has only to glance back at the first page of The Constitution, same issue ,and review the leading headlines:

"U. S. Pledges All Practical Aid, Speedy Delivery, to Russians," says one.

"Free Peoples Can Win," assures another; and the story continues: "Secretary Hull predicted today that if the 'free peoples' work together . . . they will be victorious over forces of savagery and barbarism."

And all this, mind you, in the name of The Four Freedoms throughout the world, and with the approval and consent of such as those local zealots and maniacs who ganged up to stifle one of our basic freedoms—the freedom of speech—right here in Atlanta!

"Keep your shirt on!" cautions Pegler, but my advice would be to guard it also, or else that, too, may pass to the great democracies of Great Britain, China and the Red Russian Empire, together with your raw materials your weapons of defense and your hard-earned tax monies! Yes, brothers and sisters, keep your shirts on, and be "durn" sure they are buttoned tight!

P. N. WEATHERS.

Atlanta.

(Mr. Weathers apparently refers to the refusal of city council to permit Senator Wheeler use of the Auditorium. Council at no time interfered with his right to speak in Atlanta.)

SAYS "WE TOLD YOU SO!"

Editor Constitution: Those of us who have opposed Talmadge's poiicies ever since the self-styled "Wild Man" emerged from Sugar Creek, find some satisfaction now in sitting on the side lines and watching the fight being made by most Georgia newspapers, Marion Smith, et al to check the dictatorial ambitions of the Governor.

We can't resist the human inclination to say: "We told you so." His previous public record was well known last summer when he was a discredited politician attempting a come-back. You should have known then that a "leopard cannot change his spots." Had you been as active and vigorous then as now in fighting this menace, Georgia might have been saved from the blight of the present state administration.

With the State University System staggering under the blows of the "mailed fist" we wonder how Hon. Abit Nix, of Athens, feels when he realizes his stubbornness in staying in the race as a tail-end candidate for governor contributed more probably than any other factor to Talmadge's restoration to power in Georgia.

I. C. KENLY.

Buckhead.

Good Morning

By LOUIE D. NEWTON.

CONSISTENT CHRISTIAN LIVING.

Sunday's lesson, the Epistle of James, is titled, "James Teaches Consistent Christian Living." Believed to be the brother of our Lord (Mark 6:3), James wrote his epistle at Jerusalem, where he lived and likely served as the first pastor of the Jerusalem church. The date of the epistle is uncertain, but likely it was written between A. D. 45 and 62. James was stoned to death by the enemies of Christ in Jerusalem A. D. 62.

This five-chapter treatise on practical Christianity deals with the life of triumph, the life of faith, the life of wisdom, the life of Godliness, and the life of service. And I submit that any Christian who carefully examines the program of Christian living set forth by this writer will be inspired to renewed zeal in trying to walk daily in the will of God.

The golden text for this lesson is often quoted as a definition of applied Christianity. "Pure religion and undefiled before God and the Father is this, To visit the fatherless and widows in their afflictions, and to keep himself unspotted from the world," James 1:27.

An honored layman, talking to a class of 12-year-old boys sometime ago, said:

"I have made a practice of reading the Epistle of James the first day of every month for the past 25 years, and I commend this practice to every young Christian. If you boys commit this brief Book of Scripture to heart now, while your minds are retentive, it will prove the greatest investment of time you can possibly make."

Later, one of the boys arose in the class and stated that he had committed the espistle to memory, whereupon it was discovered that five of the boys could repeat every word of the epistle. I expect great things of these boys, simply because they have hidden this great passage of Scripture in their hearts.

Now about this word "consistency," which the International Lesson Committee has selected as the theme song for Sunday's lesson. James says in his first chapter that we are to be consistent in hearing and doing; in the second chapter he says we are to be consistent in our faith and works; in the fourth chapter he says we are to be consistent in our purpose and practice; and in the fifth chapter he says we are to be consistent in our talk, plumbing it with the truth.

That is a hard pattern to follow, but it is the only pattern of Christian living which will convince the world of our sincerity—the only sort of living which will honor the Lord and Saviour Jesus Christ.

This word "consistency" stems from the Latin word "consistere," which means to "stand together—firmly, solidly, steadfastly." And James is here making an appeal for standing firmly with Christ. "On Christ the solid rock I stand, all other ground is sinking sand."

Sale! SHOES for the family

Many Famous Brands for Women and Growing Girls

Including Dress Shoes, Sport Oxfords, Straps, Pumps, Ties, Saddles, Arch Shoes, and Wedges. Broken sizes. $1

Values to $4.95

CHILDREN'S SHOES

Reduced for immediate clearance—oxfords, straps, and hi-tops for boys and girls! $1

Reg. would be $1.98

Only 75 Prs. to Go! MEN'S OXFORDS

You'll have to hurry to get your share of this bargain special! $1

Reg. $1.98 and $2.98

SAMPLE SIZES

Assorted group of Women's and Growing Girls dress shoes and sport oxfords. Limited quantities, so hurry! 59c

2 prs. $1

High's BASEMENT

Rites Set for Sunday For Mrs. Homer Glore

Special to THE CONSTITUTION

DOUGLASVILLE, Ga., Aug. 8. Mrs. Homer A. Glore, of Mableton, died today and funeral services will be held here Sunday afternoon at 2 o'clock, at the home of her parents, Mr. and Mrs. W. M. Morris. Interment will be in the Davis cemetery at Mableton.

Besides her parents, she is survived by her husband, of Mableton; eight brothers, Howard H., Wilbur M., Marvin B., Harold M., Paul C. Morris, all of Douglasville; Eugene G., of Atlanta; J. Lyman Morris, of Stone Mountain; three sisters, Miss Willie Frank Morris, of Covington; Mrs. B. C. Cox, of Atlanta; Mrs. Vachel V. Chapman, of Greensboro, Ga.

Mrs. Glore was a graduate of the Douglasville High school and of the Southern Business College and attended the Georgia State Normal College, at Athens. She was an employe of the Atlanta office of the Mutual Life Insurance Company, of New York, for 17 years, working much of that time under the late R. F. Shedden, manager of the Atlanta office.

DREDGE PALM BEACH.

WEST PALM BEACH, Fla., Aug. 8.—(AP)—Dredging operations will give the port of Palm Beach an average depth of 22 feet before September 1.

OF PARTICULAR IMPORTANCE TO HOME BUILDERS.

THERE will always be a demand for quality homes in a protected close-in community.

LENOX PARK is planned, restricted and managed to protect values over a long period.

BUY a lot in LENOX PARK and join this community of substantial home-owners.

BUILDING materials are still available for new homes if you act promptly.

Large Lots—Reasonably Priced. VErnon 3723.

High's BASEMENT

SENSATIONAL----Your Savings on NEW 1942 STYLED---LUXURIOUS

Fur-Trimmed COATS $18.88

Here Are the Furs!

- GENUINE RACCOON
- FRENCH BEAVER
- NATURAL SQUIRREL
- FLATTERING WOLF
- FOX PAWS

Needlepoint and Silvertone Fleeces in Black, Boy Blue, Wine, Brown. Bought before the price rise—you'd pay double in today's market! SEE the new styles—see yourself in them—then buy to save plenty. All sizes, 12 to 52.

HIGH'S BASEMENT

SALUTE TO FALL! SMART DRESSES $3.69

Jerseys! Challis! Alpacas! Romaine Crepes! Travel Prints! All the new fashion colors — styles — details — sizes 12 to 52!

HIGH'S BASEMENT

6 ONLY! $49.95 Values FUR JACKETS

Ermine Dyed Coney—New swing yoke, sloping shoulder styles — sizes 14 to 20. Hurry! $33

HIGH'S BASEMENT

SALE!

GIRLS' & TOTS' $10.95 VALUE DOUBLE DUTY COAT SETS

Girls' Sizes, 7 to 12! • Tots' Sizes, 3 to 6! $6.95

Miss 7 to 12 wears her coat with matching ski-pants! Miss 3 to 6 has leggins and hat with hers! Warm winter colors—fine, wearable fabrics—all with guaranteed linings. Here's a value wise mothers will rush for—today!

USE OUR LAY-AWAY

HIGH'S BASEMENT

Sizes 14 to 52

SALE! $2.98 FLORAL CREPE HOUSE COATS

Sizes 14 to 52 $1.98

A special purchase—and a special value for you! Wrap and zipper styles—wine, blue, rose tones. Beauties—and buys!

HIGH'S BASEMENT

MEN'S $2.98 & $3.98 SLACK SUITS $1.69

SANFORIZED SUITINGS AND SANFORIZED TWILLS!

In-or-out shirts—pleat front slacks—as you like them, men! Slight irregulars—else we'd NEVER be able to sell them so low! All wanted sizes—small, medium and large.

TAN OR BLUE

HIGH'S BASEMENT

Originally $10! WOMEN'S COATS & SUITS

Coats in fleeces, boucles, full lined. Women's sizes 14-44. Suits in flannels, spun rayons. 12-20! $3.88

HIGH'S BASEMENT

Men's 29c Value SHIRTS & SHORTS

Famous brand, vat-dyed shorts—30 to 42. Swiss and plain ribbed shirts. Sizes 34 to 42. Ea. 19c

HIGH'S BASEMENT

SALE! BOYS' $1.00 & $1.98 WASH LONGIES 69c

Sanforized Shrunk! Cavalry Twills! Smart Suitings!

Light or dark patterns—and what values for back-to-school wear! Many with zipper fly front. Sizes 8 to 16. Slight irregs.

HIGH'S BASEMENT

Billion Increase in Tax Bill Asked of Senate by Treasury

Broadening of Base To Cover Millions Now Exempt Suggested; Reduction of Personal Exemptions Urged.

WASHINGTON, Aug. 8.—(AP)—Treasury officials, declaring that the house-approved $3,200,000,000 tax bill was inadequate, submitted to the senate finance committee today recommendations for raising $800,000,000 to $1,000,000,000 additional, partly by broadening the income tax base to cover millions of persons now exempt.

The recommendations, submitted by Secretary Morgenthau, included:

1. Reduce personal exemptions. The official submitted a schedule based on $1,500 for married persons and $750 for single persons, as against present exemptions of $2,000 and $800.
2. Revise excess profits levies to reach earnings of many corporations now exempt.
3. Require joint returns for husband and wife, but provide special relief when both work outside the home.
4. Reduce the "depletion allowances" granted to concerns engaged in extracting such natural resources as oil.
5. Abolish tax exemptions on state and local bonds.
6. Increase estate and gift taxes.

Morgenthau and John L. Sullivan, assistant secretary of the treasury, promised to supply more detailed recommendations later.

Suggest Simplified Form.

Meanwhile, they suggested that congress simplify the returns which would be required of millions of citizens who would pay income taxes for the first time under the recommendations.

They submitted a sample form containing a table by which the taxpayers could tell at a glance how much tax he owed. He would be required merely to set forth his salary, other income, the total and the tax to be paid on the basis of the table, after taking an allowance for any dependents and an amount for deductions.

"Some have criticized this bill as severe," Sullivan told the committee, "but our present national peril requires many sacrifices. The severity of this bill is minor when compared to the severity of other sacrifices which are cheerfully made by our citizens.

"At a time when many men are being called upon to forego gainful occupations to enter our armed forces for a remuneration of $21 per month and at a time when it has become necessary to extend their period of service, those citizens in civilian life will, I am sure, cheerfully make the contributions called for under this bill and will be ready to make even greater contributions if it becomes necessary."

Pay-as-You-Go Urged.

Sullivan estimated that expenditures for the current fiscal year would be $22,169,000,000, with receipts of $9,402,000,000, exclusive of the pending legislation.

Some time ago the Treasury advocated that the government operate on a one-third borrowing and two-thirds "pay-as-you-go" system. To achieve such a goal, Sullivan said, it would be necessary to increase the house tax bill by more than $2,000,000,000.

Senator Vandenberg, Republican, Michigan, of the senate committee, remarked that during a conference in April the secretary had said that it was "doubtful what would happen to the public credit" if the Treasury could not attain a two-thirds to one-third ratio between revenue and spending.

Sullivan renewed the Treasury's recommendation, left out of the house bill, that surtaxes on individual income start at 11 per cent instead of the 5 per cent provided by the house.

The assistant secretary urged the change "because of the importance of curbing the present inflationary tendency and because of the revenue it would produce."

Elaborating on Morgenthau's proposal for revision of excess profits levies, Sullivan contended that the house-approved system of permitting corporations to figure excess profits either on the basis of average earnings or invested capital enabled many companies to obtain exemptions which were "entirely unwarranted." He urged a computation of excess profits based on invested capital.

Collection Cost High.

Sullivan renewed the Treasury's recommendation for increases in gasoline, tobacco and beer taxes, but he asked elimination of a "use tax" of $5 per year on automobiles which was voted by the house.

The latter tax, he said, would involve an administrative cost of $6 for each $100 collected, or more than five times the average expense of collecting other levies.

"The proposed tax," he declared, "has no relationship to the extent of use or the value of the object taxed and, therefore, is unusually inequitable. It taxes a $5,000 town car exactly the same $5 as the fifth-hand car worth only $20.

Adoption of the Treasury's suggestion for lowered income exemptions, he added, would mean that virtually every automobile owner would pay a direct tax because single persons receiving as little as $14.63 per week would be subject to the income levy.

Senator Byrd, Democrat, Virginia, asked Morganthau at one point whether expenditures would not reach $25,000,000,000 in the fiscal year.

"If the defense program is going to work," the secretary replied, "the figure should be nearer $25,000,000,000 than $22,000,000,000."

Asked for his opinion as to a general sales tax, Morgenthau replied that "that is the last thing I would recommend."

Taxpayer Gets A Small Break--And Here It Is

One Look at This Table Will Tell You What You Owe U. S.

WASHINGTON, Aug. 8.—(AP)—While suggesting that the income tax base be broadened, Secretary of the Treasury Morgenthau told the Senate Finance Committee today that "we ought not to take into the income tax system millions of new taxpayers with small incomes without simplifying the way in which their tax is computed."

Submitting a simplified table to aid low-income taxpayers, Morgenthau outlined the difficulties of computing income taxes on present forms. When a small taxpayer starts to fill out his return the Treasury head said, "he may be full of patriotic enthusiasm to pay his share toward the defense program. But by the time he has finished his last computation his cheerfulness may well have collapsed under the strain."

The new table is based on rates approved by the house. The tax for each income bracket is the average of the tax for the upper and lower limit of the bracket, reduced by 10 per cent as a "rough equivalent" of possible deductions. For each dependent other than husband or wife the taxpayer subtracts $400 from his total income and uses the balance to determine the tax. The taxes in the table are worked out to the nearest dollar, no fractions of a dollar being shown.

The table follows:

If Your Total Income Is: From	To	Your Tax Is: Single Person.	Married Person.
$1	$750	—	—
751	775	$1	—
776	800	2	—
801	825	3	—
826	850	5	—
851	875	7	—
876	900	9	—
901	925	11	—
926	950	13	—
951	975	15	—
976	1,000	17	—
1,001	1,025	19	—
1,026	1,050	22	—
1,051	1,075	24	—
1,076	1,100	26	—
1,101	1,125	28	—
1,126	1,150	30	—
1,151	1,175	32	—
1,176	1,200	34	—
1,201	1,225	36	—
1,226	1,250	39	—
1,251	1,275	41	—
1,276	1,300	43	—
1,301	1,325	45	—
1,326	1,350	47	—
1,351	1,375	49	—
1,376	1,400	51	—
1,401	1,425	53	—
1,426	1,450	56	—
1,451	1,475	58	—
1,476	1,500	60	—
1,501	1,525	62	$1
1,526	1,550	64	2
1,551	1,575	66	3
1,576	1,600	68	4
1,601	1,625	70	6
1,626	1,650	73	7
1,651	1,675	75	8
1,676	1,700	77	10
1,701	1,725	79	12
1,726	1,750	81	14
1,751	1,775	83	16
1,776	1,800	85	19
1,801	1,825	88	21
1,826	1,850	90	23
1,851	1,875	92	25
1,876	1,900	94	27
1,901	1,925	96	29
1,926	1,950	98	31
1,951	1,975	100	33
1,976	2,000	102	36
2,001	2,025	105	38
2,026	2,050	107	40
2,051	2,075	109	42
2,076	2,100	111	44
2,101	2,125	113	46
2,126	2,150	115	48
2,151	2,175	117	50
2,176	2,200	119	53
2,201	2,225	122	55
2,226	2,250	124	57
2,251	2,275	126	59
2,276	2,300	128	61
2,301	2,325	130	63
2,326	2,350	132	65
2,351	2,375	134	68
2,376	2,400	136	70
2,401	2,425	139	72
2,426	2,450	141	74
2,451	2,475	143	76
2,476	2,500	145	78
2,501	2,525	147	80
2,526	2,550	149	82
2,551	2,575	151	85
2,576	2,600	153	87
2,601	2,625	156	89
2,626	2,650	158	91
2,651	2,675	160	93
2,676	2,700	162	95
2,701	2,725	164	97
2,726	2,750	166	99
2,751	2,775	169	102
2,776	2,800	172	104
2,801	2,825	174	106
2,826	2,850	177	108
2,851	2,875	180	110
2,876	2,900	183	112
2,901	2,925	186	114
2,926	2,950	189	116
2,951	2,975	192	119
2,976	3,000	195	121

British Fleet, RAF Takes Toll of Two Ships Daily

ALEXANDRIA, Aug. 8.—(AP)—Britain's Mediterranean fleet and the RAF, striking at convoys seeking to bolster German and Italian forces in Libya, have taken a toll of almost two Axis ships daily during July, it was announced tonight.

Twenty-three Axis ships, mostly supply transports, totalling 168,000 tons were declared sunk and 30 others struck by bombs or torpedoes. Italian warships have not appeared in any great strength to aid the convoys and the British blockade slowly was tightening along the African coast, it was said.

WELL, WELL!

SANDERSVILLE, Ga., Aug. 8. (AP)—Mrs. Bolin Cobb, of Warthen, went to the well to help the aluminum collection campaign. When she had the well cleaned, she found eight aluminum dippers had been dropped into the well. They were promptly turned over to the collection committee.

"RAISING CHILDREN."

COLUMBIA, S. C., Aug. 8.—(AP) The state highway department received an application for a driver's license from a woman in which she listed her occupation as "raising children."

CAMP MEETING.

Special to THE CONSTITUTION.

UNION POINT, Ga., Aug. 8.—The Wesleyan camp meeting, which has been in progress for the last two weeks, will be brought to a close Sunday evening. The evangelists for the meeting are Dr. C. H. Babcock and the Rev. C. E. Shaw. The Rev. L. A. Harvey is in charge of the music. Children's services have been conducted by Mrs. Ruth Kelly Argo.

Strictly Business By McFeatters

"They said they started out in the Tunnel of Love at an amusement park!"

Silk Hosiery Deadline Set Up To 3 Months

'Mixed Yarn' Stockings To Lengthen Present Scarcity.

WASHINGTON, Aug. 8.—(UP) Chivalrous defense officials today came to the rescue of ladies who have been getting panicky about the silk stocking situation.

Just when it appeared that silk hosiery manufacturers would have to halt production three to six weeks hence for want of silk, the OPM and Office of Price Administration and Civilian Supply arranged with the industry to continue production of silk hose for perhaps three months.

This will be accomplished by mixing other yarn with silk now on hand at mills. The net result—according to assurances given the defense agencies by the silk industry—will be a stocking identical in appearance with present hosiery.

Nylon Outlook.

Another portion of the new program will permit only half of the available nylon to be used in all-nylon hose. The rest will be used with yarns to stretch out the nylon supply.

The hosiery industry was urged by OPM and OPACS to take immediate advantage of the 7 per cent of rayon production which has been set aside for it. The industry was asked, however, to buy only enough supplies for a two-week period, and rayon manufacturers were asked to distribute their sales as evenly as possible throughout the hosiery industry.

Meanwhile, President Alexander McKeown, of the American Federation of Hosiery Workers (CIO) said that women hoarding silk stockings soon may regret it—especially if they're style conscious.

Vivid Fall Colors.

"Advance fall and winter styles show stockings matching costumes, with solid color hose much the vogue," McKeown said. "Greens, browns and some vivid shades will be the thing.

"The hoarders are buying bieges that will be as out of date as yesterday's newspaper."

He also had a comforting word.

He described as "absurd" reports that silk horse will retail for $5 a pair "by Christmas."

American women, he said, "will not pay $5 for silk stockings"—even if a way is found to continue making some of them "and both the unions and manufacturers know it."

Old Stocking Drive.

Meanwhile, a nation-wide campaign to collect women's used silk hose for ultimate use in gunpowder bags was suggested to the government by some hosiery unions and industry groups. Some manufacturers already have asked department stores to request women to turn in their old hose. One Washington store ran a newspaper advertisement making such a request.

"Your unfit-to-wear silk hosiery," said the ad, "can be made into very useful ammunition bags and other articles necessary for national defense."

Defense officials, asserting they have not heard of the old hose collection plan, conceded that such stockings would have "definite" use if they could be collected, unravelled and then rewound for use in powder bags which disintegrate on the explosion of big guns.

SOCIALITES READY TO MAKE SACRIFICE

PHILADELPHIA, Aug. 8.—(AP) Smartly dressed women, leaders in the city's society, business and professional life, are ready to abandon the silk stocking standard cheerfully.

In fact, they agree to gladly sponsor a cotton or other substitute style so that the nation's dwindling supply of silk might go entirely to the Army and Navy for parachutes and powder bags.

"I shouldn't mind wearing cotton stockings at all; why, I used to wear them when I was a girl," declares Mrs. Harry Lippincott Cassard, long noted for her beautiful grooming.

The grandmother of Debutante Sally Cassard, she recalls wearing cotton stockings as a youngster to match her dresses "like the fashion experts have been trying to get us to do recently." The colored cottons "were very pretty, and quite expensive," she said.

Nina Liggett, glamour girl of the 1938-39 social season and now a prominent fashion careerist, draws the line at cotton, but adds blithely she wouldn't mind saying good-by to silk.

"I'm going to wear make-up on my legs and never have to worry again about runs in my stockings," explains Miss Liggett. She's going to use a liquid "that goes on very easily" and predicts the fad will spread like fire.

"We'll all lose our glamor cheerfully for the sake of the Army and Navy," says Catherine Littlefield, founder and director of the Philadelphia ballet, who last year was declared one of the country's best-dressed women.

Miss Littlefield, who formerly had her dancing stockings made especially in Paris, believes dancers will petition the nylon manufacturers to increase their output. Off the ballet floor she wears lisle mesh hose.

Speaking for the business women, Investment Counsellor Mrs. William Hamill says she'd be glad to wear cotton or another substitute, adding:

"When cotton begins to appear, you'll hear girls say 'everybody's wearing cotton stockings; I must get some right away'."

'Pa' Stribling, Young's Widow Settle Estate

Consent Decree Divides Fighter's Property After 8-Year Wrangle.

MACON, Ga., Aug. 8.—(AP)—Eight years' litigation over the estate of W. L. (Young) Stribling, heavyweight boxer, has ended here with a consent decree dividing the holdings between the fighter's father and manager, Pa Stribling, and his widow.

The widow, Mrs. Clara Kinney Stribling, had brought suit in superior court for accounting of the estate of which she was executrix. The boxer died in October, 1933, of injuries received when a motorcycle he rode collided with an automobile.

The decree, signed by Judge Malcolm D. Jones, gives Mrs. Stribling a house and two vacant lots in Macon, where the boxer lived; 148 acres of farm land at Ochlochnee, half-interest in a 103-acre farm at Ochlochnee, a lot at Sea Island, Ga., 2 1-2 acre lot at Ochlochnee, two lots in Miami, Fla., and seven shares of stock in the Bank of Ochlochnee. She also received half of all funds from accounts receivable.

Pa Stribling received a house and lot in Miami, 980 acres of farm land in Thomas county, Georgia, 25 shares of stock in the Bank of Ochlochnee, a stock or bond in the Beneficial Loan Society of $500 par value and a contract with A. R. Stribling.

The court ordered $,423 of impounded funds paid to Mrs. Stribling's attorneys, and $2,496 to Pa Stribling's attorneys. A suit in behalf of the fighter's mother was dismissed.

McCleskey Clan To Hold Reunion

Special to THE CONSTITUTION.

WOODSTOCK, Ga., Aug. 8.—Descendants of Thadius Henderson McCleskey and Asenith Smith, pioneers who came to Cobb county from Hall county more than a century ago, will meet August 31 for their annual reunion. The place selected for the meeting is the home of Samuel David McCleskey, grandson of the above and youngest son of the late Samuel Rhea McCleskey and Caroline Babb. He lives in Cherokee county near Little River campground two miles east of Woodstock on the Alabama road.

A basket dinner will be served about 12:30 o'clock and an appropriate program is being arranged for 11 o'clock.

Coastal Highway Repair To Be Started Monday

Highway Board Chairman W. E. Wilburn said yesterday that a 56-mile project on the Coastal Highway between the Florida state line and Darien probably would be started Monday.

The widening and resurfacing of the highway, one of the most heavily traveled roads in the state, has been delayed because the low bid of $222,049 by the W. L. Cobb Construction Company, of Decatur, too much above estimates.

Wilburn said the company had reduced its bid to about $211,000 and plans called for work to start.

Film Offerings Are Pleasant Entertainment

Gaiety, Drama, Mystery and Heroism Are Featured.

By DUDLEY GLASS.

While there is nothing on Atlanta screens that would make me cut short a vacation at the beach and hurry home, there is plenty of pleasant entertainment.

For bold and he-man heroism I recommend "Manpower," at the Fox. "Whistling in the Dark," at Loew's Grand, is full of crime and comedy.

The Rialto offers a pleasing story called "Angels With Broken Wings" with a large cast, including several new girls who may climb. "Mata Hari," starring Greta Garbo, has been brought back for a week at the Rhodes. "Sunny" is at the Paramount.

"MANPOWER," AT THE FOX, IS FULL OF HAIRY CHESTS.

Brawn, brotherhood and bravery form one trio in "Manpower"—at the Fox. Edward G. Robinson, Marlene Dietrich and George Raft, in the order named, take the leads. It's a man-powerful picture.

It's a linemen's story. About the heroes who climb towers and handle hot wires amid sleet and storm. Robinson and Raft, of course, are the juice hounds, and when they're not eating sparks they're chatting with Miss Dietrich, who has just emerged from the jug to become a dance-hall hostess. And a mighty attractive hostess she is.

I don't like to recount the plot of a movie because I might do it so much better than the author that folks would stay at home and just read it over and over. But you can see the possibilities. Two men and one girl.

There's a lot of action and some fine pictures of a storm with lightning and Miss Dietrich gets slapped down by Mr. Raft, an idea which always goes over well in Hollywood.

The "March of Time" reviews the career of Adolph Hitler and its broken promises.

"WHISTLING IN DARK" BRINGS NEW COMEDIAN

Young Red Skelton has been boosted rather strongly as the screen's new find in the light comedy field. He plays the lead in "Whistling in the Dark," now at Loew's Grand, and though I heard plenty of laughs from the audience I didn't think Mr. Skelton was funny enough to cause any rib-cracking casualties. The laughs were produced by the situations.

'Whistling in the Dark" is one of those heavy crime stories with comedy on the side, or vice versa. There isn't any mystery, but there's plenty of everything else, including a secret passage, several skeletons, a sprinkling of gangsters and starry-eyed Ann Rutherford. Conrad Veidt is the sinister top villian and he does a good job of it.

It takes quite a little time for the story to get going, but when it starts hitting on all eight it hits hard and fast.

Best sequence is that in which Red and Ann, locked in the death trap, rig up a radio which works both ways and connect with an airplane carrying the elected murderer and his unsuspecting victim and warn him against the fatal throat gargle.

BINNIE BARNES HEADS CAST IN RIALTO'S FILM

"Angels With Broken Wings," current feature at the Rialto, is full of heart throbs and also laughs. A group of oldtimers and new youngsters provide the former and the effervescent Billy Gilbert cuts in with the fun.

Miss Barnes plays Sybil, an adventuress who used to be Sidney Blackmer's wife. They had a Mexican divorce, but when her ex-hubby gets rich and is about to wed Katherine Alexander, Sybil feels a return of her old affection, discovers the divorce was phony and can only salve her wounded heart by a little matter of $250,000, which is nothing in Hollywood but quite an item in my set.

Nice bunch of girls are the three daughters of the bride-to-be, who approve their mother's marriage. They are Jane Frazee, Marilyn Hare and Leni Lynn. Mary Lee and Lois Ranson, their pals, also are pleasing to peek at.

Gilbert Roland is dragged into the plot by the girls, who name him Don Pablo Vincente and sick him on Miss Barnes to divert her attention. Which he does. It's an entertaining story and well done.

But my best laugh was provided by the Three Stooges, who still are slapping one another with sledge hammers and blocks of ice. Surely, they must be the most durable trio since Shadrach, Meschach and Abednego, who came out unscorched from the fiery furnace.

THE GREAT GARBO RETURNS IN "MATA HARI" AT RHODES

The grand old beautiful woman spy story, with Greta Garbo in the title role, is at the Rhodes for the week. The title is "Mata Hari," and it is the more or less true story of the woman who served the Germans in the first World War.

It is a different Garbo from the Garbo we see in newer films—the mysterious, alluring, silent Garbo who always wanted to be alone. And usually was.

Ramon Novarro, popular favorite of the old days, is the leading man, and Lionel Barrymore is the "heavy." The picture is well worth seeing again.

"SUNNY" SPARKLES WITH MUSIC, DANCING

Light music and superb dancing feature the gay but dragging musical comedy, "Sunny," which is currently playing at the Paramount theater, with a Mardi Gras and circus background.

It is a distinct improvement on the other American-made musicals of the stately British actress, Anna Neagle, and has some moments of real gaiety, but it is still a mystery to us why Hollywood would take as fine a dramatic actress as Miss Neagle has proven herself to be in British-made films and insist on making a flighty, gay young girl out of her.

The story concerns show people, a show girl in particular, and the wealthy other side of civilization. Anna Neagle is the star of the circus who falls in love with a millionaire who kisses her in a crowd during a Mardi Gras celebration. She is about to marry him when the circus crowd comes to the wedding and breaks up all plans when they thought they were just entertaining the guests.

Ray Bolger does some excellent dancing and Miss Neagle does some dances with him. Bolger, you may remember as the scarecrow of the "Wizard of Oz." You will want to see him more often.

—L. R.

Helen Morgan At Paradise Room

By DUDLEY GLASS.

Helen Morgan, as appealing as ever, is at the Paradise Room of the Henry Grady hotel, singing—or intoning—a number of old favorites, including "My Bill," which she made famous.

Miss Morgan was forced to do three encores at her opening show and she did them delightfully, throwing in her "Show Boat" number just to be nice and friendly. She did not sit upon the piano. The Paradise Room piano is about the size of a sewing machine, and, while Miss Morgan wouldn't balance the scales with Sophie Tucker, she is no midget.

Juddy Johnson has put together a better-than-usual floor show, including a couple of young acrobatic dancers who take falls you hardly believe even when you see them. There's a chap named Evans who can coax a sweet slice of Strauss from the electric organ. And thme Pol Mar Girls are doing some new routine dances to the delight of one and all.

Basie To Play At Auditorium

Count Basie, exponent of breezy jazz tempos and deep swing rhythms, will be at the city auditorium Monday night, 9 'til 1 o'clock, with his celebrated "jumping" band.

"The Count" is famous for his "One O'Clock Jump" and "Sent for You Yesterday, Here You Come Today," which feature songs by Jimmy Rushing and Helen Humes.

A special reserved section has been set aside for white persons.

Telephone WAlnut 6565; let a Constitution Ad Taker help you to find buyers for the ide useful articles in your spare rooms, attic and storeroom.

To Amuse Us Today

Downtown Theaters

CAPITOL — "Tight Shoe," with John Howard, Leo Carrillo, etc., at 12:19, 2:17, 4:15, 6:13, 8:11 and 10.09; shorts: "Meet the Fleet," technicolor novelty. News: "First Pictures of Russo-German War."

FOX—"Manpower," with Edward G. Robinson, Marlene Dietrich, etc., at 1, 3:06, 5:16, 7:24 and 9:32. March of Time: "Peace by Hitler." News: "Russo-Nazi War Pictures."

LOEW'S GRAND—"Whistling in the Dark," with Red Skelton, Ann Rutherford, etc., at 11:43, 1:43, 3:43, 5:43, 7:43 and 9:43. Crime subject: "Coffins on Wheels." MGM Miniature: "Memories of Europe." News: "First Pictures of German-Russo War."

PARAMOUNT — "Sunny," with Anna Neagle, Ray Bolger, etc., at 11:30, 1:30, 3:30, 5:30, 7:30 and 9:30. Sport Scoop: "Mat Men" News: "Pictures of Nazi-Russian Conflict."

RIALTO—"Angels With Broken Wings," with Binnie Barnes, Gilbert Roland, etc., at 12:01, 2:00, 3:59, 5:58, 7:57 and 9:56. Short: "Quizreel." Comedy: "So Long, Mr. Chump." Cartoon: "Tom Thumb's Brother." News: "Nazi-Russian War Pictures."

RHODES—"Mata Hari," with Greta Garbo, etc.

CAMEO—"Law of the Range" and "Girl, Guy, Gob."

CENTER—"Road to Zanzibar," with Bing Crosby, Dorothy Lamour.

Night Spots

ANSLEY HOTEL—Rainbow Roof—Irving Melsher and orchestra playing dinner-dance music nightly from 7 p. m. until midnight.

HENRY GRADY—Three shows daily, luncheon show and two night shows, featuring Ruth Robin, singer. Paradise Boys' Orchestra playing dinner-dance music nightly from 7 p. m. until midnight.

Neighborhood Theaters

ALPHA—"The Arkansas Judge" and "Beyond the Sacramento."

AMERICAN—"Lone Rider Rides On," with George Houston.

BANKHEAD—"Wyoming Wildcat," with Don Barry.

BROOKHAVEN—"Little Bit of Heaven" and "Law and Order."

BUCKHEAD—"In Old Colorado" and "Scotland Yard."

CASCADE—"Phantom Submarine" and "Meet the Missus."

COLLEGE PARK — "Rocky Mountain Ranger" and "Arkansas Judge."

DECATUR—"The Bad Man" and "Gulliver's Travels."

DEKALB—"Face Behind the Mask" and "Wagon Trains."

EAST POINT—"The Bad Man" and "Gulliver's Travels."

EMPIRE — "Wyoming Wildcat" and "Friendly Neighbors."

EMORY—"Lone Wolf Keeps a Date," with Warren Williams.

EUCLID — "Golden Hoofs" and "Dead Men Tell."

FAIRFAX—"Robin Hood of the Pecos" and "Wagons Roll at Night."

FAIRVIEW—"Arizona Gang Busters" and "Haunted Honeymoon."

FULTON—"Lone Wolf Keeps a Date" and "Oklahoma Renegades."

GARDEN HILLS—"Submarine D-1," with George Brent.

GORDON—"Woman's Face," with Joan Crawford, Melvyn Douglas.

GROVE—"Lil' Abner," also late show, "That's Right You're Wrong."

HANGAR—"Lil' Abner," with Mona Ray.

HILAN—"Sleepers West" and "Stage Coach War."

KIRKWOOD—"Ellery Queen's Penthouse" and "Gaucho Serenade."

LITTLE 5 POINTS — "Queen of the Yukon" and "Gulliver's Travels."

PALACE—"Wyoming Wildcat" and "Dead Man's Shoes."

PEACHTREE—"King of the Zombies" and "Gallant Sons."

PLAZA — "Love Crazy," with William Powell, Myrna Loy.

PONCE DE LEON—"Lone Wolfe Keeps a Date" and "Romance of Rio."

RUSSELL—"Convoy," with Judy Campbell.

SYLVAN—"Sleepers West" and "Leather Pushers."

TECHWOOD — "Sleepers West," with Lloyd Nolan, Lynn Bari.

TEMPLE—"You're Out of Luck" and "Jennie."

TENTH STREET — "Murder Among Friends" and "Gallant Sons."

WEST END—"Mutiny in Arctic" and "Lone Rider Rides On."

Colored Theaters

81—"Oklahoma Renegades," with Three Mesquiteers.

ASHBY—"The Ape" and "Murder on Lenox Avenue."

HARLEM—"Marked Men" and "Ragtime Cowboy Joe."

LINCOLN—"Bank Dick" and "Gun Code."

ROYAL—"Slander House" and "Barnyard Follies."

STRAND—"The Traitor," with Tim McCoy.

Auto Insurance Firms Lift Ban On 'Passengers'

Urge 'Share Your Car' Move To Save Gasoline.

Prediction that gas rationing, when it comes, will allow only five gallons per family a week came yesterday as automobile liability insurance companies on the eastern seaboard took the penalty off riding paying customers in private autos and some 800 retail gas dealers in Atlanta planned a mass meeting for tonight or Monday to argue over Sunday closing hours.

Statistical experts of the oil industry in New York declared the motor petroleum situation will be so bad by winter that there will be no more than five gallons per week available for each family.

In Washington, Secretary Ickes announced that insurance companies had relaxed their liability rules regarding charging for riding in an effort to spur the "Share Your Car" move as a gas saver.

Companies Notified.

Atlanta casualty companies were notified of the modification by air mail that the new rules of liability go into effect as of August 7.

The change has the effect of allowing Mr. Business Man to pick up his neighbors and let them pay for being carried downtown to work, thereby saving the gasoline necessary to run several cars, and at the same time saving Mr. Business Man part of his expense.

Traveling men can now share a car and the expense, and the car owner will still be protected. Formerly, a 10 per cent higher rate was charged for liability insurance on cars carrying paying riders, and in some cases a charge automatically canceled the insurance.

Secretary Ickes urged car owners to club together on transportation to save as much gas as possible.

A ballot will be mailed to all members of the Georgia Association of Retail Petroleum Dealers operating within the Atlanta city limits to see if they desire a change in the Sunday operating hours for service stations.

Under a city ordinance recently enacted, service stations in Atlanta will remain open from 2 until 7 o'clock on Sunday afternoons.

The dealers' association will mail a questionnaire to all service station operators, asking what hours the operator desires his station be open on Sundays, and also asking if the operators are in favor of the stations being closed all day on Sundays.

The questionnaire was the outgrowth of a meeting of petroleum dealers, held yesterday in the assembly room at city hall.

At their meeting, the dealers adopted a plan whereby motorists may obtain gas in case of emergencies during the "blackout." If a motorist is urgently in need of gas, he must call police, explain his predicament, and police will then direct him to a service station.

A fee of $1 will be charged all motorists taking advantage of this plan.

Secretary Ickes was happy at the new insurance rule, allowing greater freedom in operating cars on a share the expense or a charge basis, and called it a "step in the right direction."

This came as oil company statisticians reported a ration of 15 gallons per week to each family with a car or cars will not do any good in the gas shortage that is coming as the result of lack of transportation.

"Fifteen gallons per week per family was the average consumed last year," they said. "There isn't going to be half as much gasoline as there was then, and besides, certain types of trucks, buses and other commercial vehicles will have to have much more than 15 gallons per week. This will cut into the amount the private operator can be allowed. The private owner is going to have only about enough gas for 100 miles per week."

Spy Suspect To Face Court on Minor Charge

Margaret Alhorn, 44, arrested for investigation Wednesday, will face the recorder's court this morning on charges of idling and loitering and resisting arrest.

The woman was held for investigation as a possible spy suspect by Mrs. Bessie O'Quinn, policewoman, and contents of her pocket book were turned over to the FBI. She remained in jail yesterday in lieu of a $100 bond.

Woodstock Man Guilty In Slaying of Brother

Special to THE CONSTITUTION.

CANTON, Ga., Aug. 8.—T. J. Huey, of Woodstock, a prominent Cherokee county farmer, was convicted here today of murder with recommendation of mercy in the slaying of his brother, W. H. Huey, also of Woodstock, last April 10, by Cherokee county superior court. Judge J. H. Hawkins, of Marietta, presided. The jury deliberated two hours.

EUCLID TODAY "LIFE WITH HENRY" With Jackie Cooper "SECRET EVIDENCE"

5c JOY-ATLANTA 10c Double Feature Opposite Hurt Bldg. "MAN IN THE MIRROR" EDWARD EVERETT HORTON "VANISHING MEN" TOM TYLER

RIALTO Now Playing "ANGELS WITH BROKEN WINGS" BINNIE BARNES GILBERT ROLAND

RHODES DOORS OPEN 1:15 P. M.

GRETA GARBO *Mata Hari*

PLAZA Ponce de Leon at Highland "LOVE CRAZY" WILLIAM POWELL MYRNA LOY

Cool LOEW'S 1941'S HAPPY NEW COMEDY STAR Red SKELTON IN M-G-M'S HILARIOUS "WHISTLING IN THE DARK" with CONRAD VEIDT ANN RUTHERFORD VIRGINIA GREY plus M-G-M CRIME SERIES "COFFINS ON WHEELS" NEWS

The University Club INVITES YOU TO DANCE *to the Music of the* EMORY ACES ORCHESTRA *Tonight Shrine Mosque 9-12* 55c Stag 80c Date

ATLANTA'S FINEST THEATRES Direction Lucas & Jenkins

FOX L&J NOW EDWARD G. ROBINSON MARLENE DIETRICH GEORGE RAFT IN "MAN POWER" Also "MARCH OF TIME"

MIDNITE PREVIEW! Saturday Nite 11:30 CAROLE LANDIS CESAR ROMERO IN "DANCE HALL" Cliff Cameron at the Organ FOX DIRECTION LUCAS & JENKINS

Ph. WA. 8253 PARAMOUNT NOW! "SUNNY" WITH ANNA NEAGLE EXTRA! "MAT MEN"

Ph. WA. 8730 CAPITOL 20c till 1:00 Last Day! Damon Runyon's "TIGHT SHOES" With John Howard Binnie Barnes Starts Sunday! A DOUBLE FUN SHOW! HUGH HERBERT in "HELLO SUCKER" With TOM BROWN PEGGY MORAN "CRACKED NUTS" WITH STUART ERWIN UNA MERKLE MISCHA AUER

Count BASIE AND HIS ORCHESTRA JAMES RUSHING VOCALIST CITY AUDITORIUM MONDAY NITE, AUG. 11 8 P.M. TILL 1 A.M. ADVANCE ....75c BOX ....85c Tickets available now at Cable Piano Co.

Linder Asserts Farmer Yoked By U. S. Laws

Blames Congress for Control Touching Only Agriculture.

Georgia Commissioner of Agriculture Tom Linder said yesterday before leaving for a meeting today of farm leaders at Memphis that congress has set up a controlled economy that "does not control" anybody except the farmers."

Farm leaders from the entire nation have been invited to attend by J. Roy Jones, South Carolina commissioner of agriculture and president of the National Association of Commissioners..

At the conference, called by the president of the Association of Southern Commissioners of Agriculture, Linder said he would present figures showing that parity prices for basic farm commodities should be at least 33 1-3 per cent above the 1913 average and added:

"Any legislation that does not provide actual parity on a basis of today for the American farmer is class legislation.

"Any legislation which says to the American farmer, 'You must produce food and clothing for the balance of the people at a price which does not give you equality with people in other lines,' is nothing short of legislating the farmers into peonage."

Linder previously announced his opposition to the price-fixing legislation proposed by President Roosevelt, and in his statement yesterday he said that to "legislate the greatest hardships" on the farmers while others "are being paid a bonus to support the government in war, is uncalled for, intolerable and will not be forever submitted to."

Detailed figures accompanying his statement showed, Linder said, that the cash income of farmers for 1935-39 was only 57 per cent of the total for 1925-29 and that the farmers' share of the total national income average 8.8 per cent in the 1935-39 period and 12.6 in the latter.

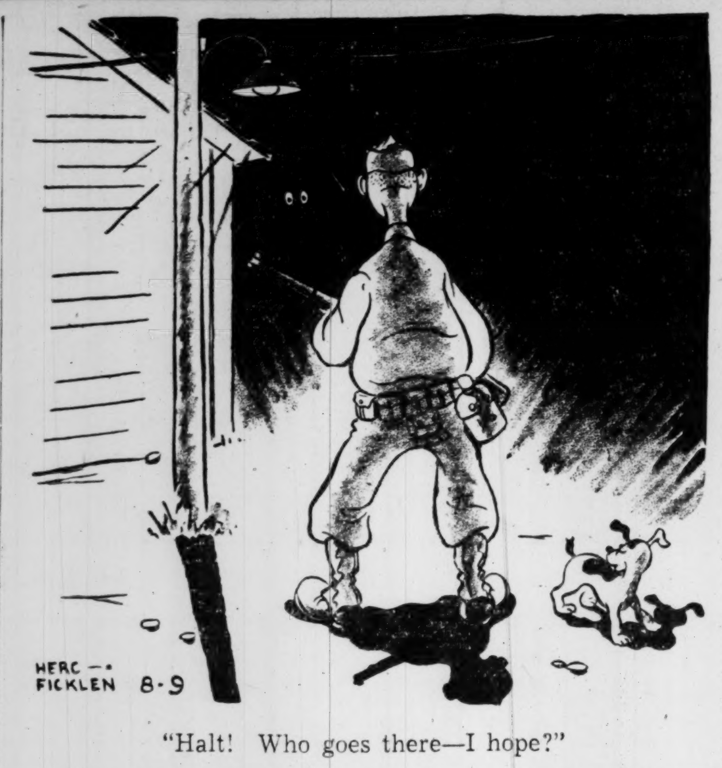

"Halt! Who goes there—I hope?"

Pin Setter Clears Alleys--With Gun!

Business was good in a Buckhead bowling alley last night until one of the Negro pin boys began toying with a revolver.

The bowlers did not notice anything unusual until a revolver at the opposite end of the alleys fired twice in rapid succession, and another pin boy, Willie Cloud, 12, fell from his perch back of the pins.

Cloud had sustained a bullet wound in the chest and was taken to Grady hospital in a critical condition.

County Policemen W. J. Anderson and I. M. Eason launched an investigation of the shooting, while the proprietor complained that the bowlers lost all interest in bowling.

First Service Objector Is Off To Work Camp

Macon Negro Among 15 Conscientious Refusers in State.

Georgia's first conscientious objector to military service, a 22-year-old Negro missionary worker of Macon, was off yesterday to a special work camp in Massachusetts to serve out his year of training, selective service headquarters reported.

The Negro, Jackson Lynmore Wilcher, from local Board No. 1 in Bibb county, said he objected to service because he is a member of the "Overcoming Church Faith Tabernacle."

Georgia has 14 other conscientious objectors who have not yet come up for induction. All the others are white registrants.

Assistant United States Attorney Raymond W. Martin, assigned to selective service cases in the northern division of district court, said yesterday the case of Jesse Paul Pollard, 25, of Bremen, Ga., has been sent to Judge Edgar Watkins, selective service hearing officer.

He added that Judge Watkins would give Pollard a private hearing August 19, and that Pollard, in his conscientious objector questionnaire, cited Biblical quotations against war.

Objectors are sent to camps where they study certain trades essential to defense. The religious faith to which they belong usually pays their board. Wilcher reported to Ashburnham Camp, Worcester county, Massachusetts.

Births

Birth certificates have been issued for new arrivals in the following families:

C. R. Fleming, 745 Mayland avenue, S. W., son; H. S. Browdy, 560 Boulevard place, daughter; J. R. Rimer, 937 Piedmont avenue, daughter; T. A. Bartenfield, 345 Murray Hill avenue, daughter; W. E. Hood, 1054 Dill avenue, twins; A. Atkinson Jr., 898 Beecher street, son; J. C. Gary, 584 Linwood avenue, daughter; G. L. Rice, Scottdale, Ga., son; P. C. Pitts, Stone Mountain, Ga., son; A. T. Trimble, 1229 Oak Grove avenue, S. E., son; R. E. Julsey, 1507 Mozley place, son; F. J. Todhunter, 571 Ashby street, son.

LEGAL NOTICES.

NOTICE TO PIPE DEALERS AND MANUFACTURERS

Sealed bids will be received by the Supervisor of Purchases, State of Georgia, Room 142, State Capitol, Atlanta, Georgia, at 10:00 A. M., Eastern Standard Time, August 19, 1941, for furnishing pipe, f.o.b. Colquitt, Georgia. Specifications may be secured at the above address. This notice is in accordance with the Act of the General Assembly of Georgia, approved March 24, 1931.

H. CARSON SMITH,
State Supervisor of Purchases.

Treasury Department, Bureau of Internal Revenue, Alcohol Tax Unit, Office of District Supervisor, Atlanta, Georgia. August 9, 1941. Notice is hereby given that one 1935 Ford Coupe, Motor No. 18-1446568, with accessories, will be sold at public auction to the highest bidder, for cash, at Lawson Motor Company, Jasper, Georgia, on August 19, 1941, at 10:00 a. m., as provided by Section 3724, Internal Revenue Code. W. D. Hearington, District Supervisor.

Treasury Department, Bureau of Internal Revenue, Alcohol Tax Unit, Office of District Supervisor, Atlanta, Georgia. August 9, 1941. Notice is hereby given that on July 26, 1941, thirty-six 75-pound sacks of coke were seized in Rockdale County, Georgia, for violation of Section 3321 (a), (b), Internal Revenue Code; any person claiming said coke must file claim with the office of the Investigator in Charge, Alocohol Tax Unit, 508 Ten Forsyth St. Building, Atlanta, Georgia, on or before September 8, 1941, as provided by Section 3724 (a), (b), (c), (d), Internal Revenue Code. W. D. Hearington, District Supervisor.

Treasury Department, Bureau of Internal Revenue, Alcohol Tax Unit, Office of District Supervisor, Atlanta, Georgia. July 26, 1941. Notice is hereby given that on July 19, 1941, one 1931 Chevrolet Sedan, Motor No. 2719950, was seized in Jackson County, Georgia, for violation of Section 3321 (a), (b), Internal Revenue Code; any person claiming said automobile must file claim with the office of the Investigator in Charge, Alcohol Tax Unit, 508 Ten Forsyth St. Building, Atlanta, Georgia, on or before August 25, 1941, as provided by Section 3724 (a), (b), (c), (d), Internal Revenue Code. W. D. Hearington, District Supervisor.

Lady Halifax Flies to London; Abets Rumors

Capital Hears Ambassador Will Retire Washington Post Soon.

LONDON, Aug. 8.—(NANA)—Lady Halifax arrived in Britain from Canada in a Bristol bomber Wednesday, it was learned here today. Her visit was unheralded and is taken in some circles as indicating a real basis for recent rumors that Lord Halifax will retire soon as British ambassador to Washington.

LORD HALIFAX MAY FOLLOW HIS WIFE

WASHINGTON, Aug. 8.—(NANA)—Lady Halifax, wife of the British ambassador here, reached England Wednesday, and the ambassador is expected to follow next week, when President Roosevelt returns to dry land from his Atlantic ocean vacation cruise, or later in August, after the Duke of Kent, youngest brother of King George, has been received in Washington.

This capital, like London, is filled with rumors that when Lord Halifax crosses the Atlantic on his "vacation," he won't come back. Unofficially, this is denied vigorously, but the ambassador himself is put in an increasingly embarrassing position because his government does not make some announcement that would clarify his future.

By travel, speeches and general accessibility to the press, Ambassador Halifax has been an active missionary of Anglo-American friendship during the seven months he has been here, but he retains his enemies, who remember that he blazed the way to Berchtesgaden for Neville Chamberlain's policy of appeasement and "peace in our time."

While the debate goes on whether Lord Halifax is a good or a poor ambassador, the foreign office in London and Downing Street itself has ordered frequent shifting of British embassy officials here. Now the post of second in command belongs to Sir Ronald Campbell, a British diplomatic veteran, who arrived only last Saturday. The constant changes indicate some British uncertainty in British diplomacy in America, and Lord Halifax may fall victim to this uncertainty.

French Hostages Held by British

BEIRUT, Lebanon, Aug. 8.—(UP)—General Henri Dentz, French high commissioner and commander in Syria, and 35 of his officers have been seized and taken to Palestine as hostages pending the release of British and "Free French" prisoners taken by the Vichy forces, it was revealed today.

An official British communique said that the allied prisoners, taken before the British-Free French conquest of Syria and Lebanon, are suspected of having been transported to "Axis territory" even while the armistice ending the Syrian conflict was being signed at Acre recently.

Raid on Private Garage Nets 350 Gallons 'Corn'

State Revenue Officer Goodwin Shields and Federal Revenue Agent Kenneth Brown raided a private garage on West Peachtree street last night and confiscated 350 gallons of corn liquor and two automobiles.

The officers refused to reveal the location of the garage, saying that the owner rented the garage and had no connection with the offenders.

Credit Groups To Hold Joint Albany Parley

Outstanding Officials on Program; Dance To Follow Session.

Special to THE CONSTITUTION.

ALBANY, Ga., Aug. 8.—A joint convention of the Georgia division of the Associated Credit Unions and of the Georgia State Association of Breakfast Women's Clubs will be held here Saturday and Sunday, Mrs. Clara Conroy, secretary of the Retail Merchants' Association, announced. Sessions will be at the Hotel Gordon.

Several important officials of credit bureaus are expected to take part in the discussions. Among them will be L. S. Gilbert, Atlanta, national president of the Associated Bureaus of America; Charles Moorman, Jacksonville, Fla., past president of the national organization; Frank Caldwell, St. Louis, executive secretary of the national body; R. G. Trosper, Greensboro, N. C., president of the Southeastern Association of Credit Unions; Hinton Longino, Atlanta, president of the Atlanta Credit Bureau, Inc.; Miss Winifred Whipkey, Savannah, and Lieutenant Colonel John B. Patrick, commanding officer Turner Field, Albany.

Flight Lieutenant A. G. Hill, of the Royal Air Force, in charge of training some 300 fledgling RAF fliers at one of the local air fields, will be a guest speaker at a banquet set for Saturday night at the hotel, to be followed by a dance at the American Legion Country Club, escorts for which will be furnished by the personnel officer at Turner Field. The convention will close at 5 o'clock Sunday afternoon.

Roosevelt Ship Reports Trip Is 'Uneventful'

Message Declares President Is at Work on Official Papers.

WASHINGTON, Aug. 8.—(AP)—A dispatch from the presidential cruise yacht Potomac reported today that President Roosevelt was enjoying an uneventful trip.

The President was described as having spent most of today working on official papers.

Issued at the Navy Department here, the dispatch said:

"Cruise uneventful and weather conditions fair. President spent most day working on official papers. Potomac and Calypso moved close inshore today and received fuel, water and provisions."

There was no reference to the general position of the Potomac and its escort, the cutter Calypso, but previous dispatches have reported that the presidential party was idling along off the New England shore, fishing and enjoying cool ocean breezes, which provided the chief executive with a welcome respite from the Washington summer weather.

Regent L. W. Robert Confers With Governor

Regent L. W. (Chip) Robert conferred yesterday with the Governor, but told reporters he had no special business with the chief executive.

Walking into the Governor's press conference, Robert denied he was representing any private interest in seeking to acquire Radio Station WGST. He said he represented no one except the board of regents in this matter. He is a member of the special radio committee of the regents.

Army Orders

WASHINGTON, Aug. 8.—(AP)—Army orders:

Colonels Laurence W. Young, inf., Atlanta, retired; James K. Cockrell, GSC, Washington, to Baltimore.

Lieutenant Colonels Lawrence Slade, QMC, Fort Benning, retired; Kenyon P. Flagg, CAC, Buffalo, N. Y., to Camp Stewart; Frederick A. Muhlenberg, QMC, Niagara Falls, to Washington; Tattnall D. Simkins, C. of E., Jacksonville, Fla., to Fort Belvoir.

Majors Joseph S. Harbison, inf., Governors Island, to Arlington Cantonment; Cornelius W. Cousland, AC, U. S. Military Mission to MacDill Field.

Captains Langdon A. Jackson Jr., inf., Fort Bragg to Panama Canal Department; George A. McGee Jr., inf., Fort Benning to Panama Canal Department; Howard S. Gould, FA, Camp Claiborne to Panama Canal Department; Howard M. Lamb, S. C., Camp Claiborne to Panama Canal Department; Warren S. Riley, M. C., Pine Camp to Edgewood, Md.; James H. Clippard, OD, Fort Bragg to Columbia, S. C.; Alvin G. Viney, C. of E., Providence, R. I., to Jacksonville, Fla.; Samuel S. Jacobs III, MC., Fort McClellan to Panama Canal Department; Albert C. Welsh, OD, res., Brooklyn to Washington.

Bowen Asked To Retire After Long Service

Mayor Demands Building Inspector To Rest After 37 Years.

Demand for the retirement of Charles J. Bowen, 75, city building inspector since 1917 and an employe of the city since 1904, was made yesterday by Mayor LeCraw as the mayor filed charges of incompetence and neglect of duty against W. F. Reeves, an inspector in Bowen's department. Reeves was subsequently dismissed.

During a conference in the executive offices, LeCraw told Bowen:

"You are a splendid, honest gentleman, but you are too old and they take advantage of you. You don't know what is going on in that department, and in justice to yourself and to the city, you should turn that position over to a younger man who will clear it out."

"Let me do some firing first," Bowen responded. "I want to get Reeves out of my department."

Begins New Term.

That was the only intimation that Bowen would accede to the mayor's demand.

Bowen began a new four-term July 1, and it was learned that LeCraw suggested that Bowen retire and take his pension when Bowen came to the mayor's office to be sworn in.

The action against Reeves was launched at a conference attended by Police Chief Hornsby, Alderman Raleigh Drennon, chairman of city council's public and athletic committee; Bowen, the mayor and three city detectives, who told those present that Reeves was arrested Thursday night for driving his automobile while intoxicated. The case was called during the day but was postponed until August 15, it was reported. He is at liberty under a $200 bond.

Hornsby submitted a file of letters and reports by detectives showing that they had watched a house on Candler street, N. E. for several days and that Reeves spent much time there while he was supposed to be inspecting buildings for the city.

Drew $200 Monthly.

Reeves drew $175 a month in salary and had an automobile allowance of $25 a month. He has been a city employe for 22 years, and formerly served as Bowen's first assistant until he was demoted to an inspector's post.

Several weeks ago, the mayor and Bowen engaged in a brief controversy over Bowen's appointment of Wallace Screws to succeed the late A. C. McDaniel, Bowen's chief assistant at a starting salary of $175 a month. The mayor contended that Screws should start at the minimum pay for the job, $151 a month, and work up to the $175 figure. The mayor finally won his point.

In a letter to Reeves, Bowen told him "it has come to my knowledge that for some time you have spent the most of your time at a Candler street, N. E., address and that you now have a case pending against you for driving while intoxicated. This is to notify you that I have laid you off as of this date, after receiving all the reports from the chief of police and the detectives."

The words "laid you off," mean "he is fired," Bowen said in explaining the matter to the mayor. He filed a copy of the letter with Stafford W. Graydon, city personnel director.

Germany Asks Paraguay To Balk Blacklist

Nazis Say U. S. Move Is Violation of Sovereignty.

ASUNCION, Paraguay, Aug. 8.(AP)—The Paraguayan foreign office announced today receipt of a German note asking that this country refuse to accept the United States commercial blacklist against firms deemed to be pro-Axis.

Germany represented the list as an interference with free trade and a violation of the sovereignty of Latin America.

(Mexico recently sharply rejected such a German request, and the United States called Germany's activity a piece of impudence.)

Dalton Methodists To Hear Pierce Harris

Special to THE CONSTITUTION.

DALTON, Ga., Aug. 8.—Annual revival services will begin at the First Methodist church in Dalton Sunday with Dr. Pierce Harris, pastor of the First Methodist church of Atlanta, as the guest minister, it was announced this week by the Rev. Irby Henderson, pastor.

Services will be held each morning at 10 o'clock in the Crescent theater in the business section. Evening services will be held at the church at 8 o'clock. Harry Armstrong, musical director of the First Methodist church in Atlanta, will be in charge of the singing.

Big Alumina Plant To Be Built in Arkansas

WASHINGTON, Aug. 8.—(AP)—Representatives Terry and Norrell, Arkansas Democrats, said today the Office of Production Management advised them Saline county, Arkansas had been selected as the site of an alumina plant to cost $21,000,000.

They said it would take 11 months to build and would have a production capacity of 400,000,000 pounds of alumina annually. The production of alumina is a step in the manufacturing of aluminum.

Constitution Photo—Carolyn McKenzie.

JUST WANTED TO SEE THE SHOW—Young Bossie, or Pee Wee, or whatever the calf's name is, wandered into the movies the other night—sort of the last place on her night's jaunt before going home to her stable, just a few blocks down the street. This was 11:45 p. m. and it happened in Kirkwood. Before anyone knew anything about the bovine's presence, she had pranced herself up to the front row. Frances Bizzell, ticket seller at the Kirkwood theater, posed with the calf yesterday.

House Group Okays Florida Canal Project

Committee Proposes Toll System To Make Route Self-Liquidating.

WASHINGTON, Aug. 8.—(AP)—The house Rivers and Harbors Committee voted today to include the controversial St Lawrence seaway and Florida ship canal projects in an omnibus rivers and harbors bill which some members estimated might require appropriations totaling a billion dollars.

At an executive session, the committee quickly approved by a 17-to-8 vote the $285,000,000 St. Lawrence development advocated by President Roosevelt as a national defense project, and then indorsed the $160,000,000 Florida ship canal, 14 to 10, after first providing that tolls should be charged for use of the waterway in order to make it self liquidating.

Opponents of the two projects immediately forecast a bitter fight when the bill is brought before the house.

"This will be the biggest pork barrel rivers and harbors bill in the history of congress," asserted Representative Beiter, Democrat, New York, an opponent of both the seaway and the Florida ship canal.

Mansfield said the Florida ship canal project was brought before the committee at the request of Senator Pepper, Democrat, Florida, who urged its inclusion in the bill as a self-liquidating toll project.

Committee members said Representative Voorhis, Democrat, California, offered the motion to include the canal as a toll project.

Druid Hills Group To Study Defense

"Home Defense" will be the theme of the Druid Hills Civic Association meeting at 8 o'clock Monday night at Druid Hills High school, Judge Augustus M. Roan, president, announced.

Lieutenant Colonel Basil, of the State Defense Corps, will be principal speaker. Others on the program will be Major William R. Williamson, DeKalb commander; Scott Candler, district commander, and Major Oren Warren, of state headquarters.

Civic clubs from East Lake, Lake Claire and Candler Park will attend. The program will include patriotic music by the Georgia WPA orchestra, directed by Walter Sheets.

$1,250 Is Lost Between Smyrna and Atlanta

A search for $1,250, which vanished somewhere between Smyrna and Atlanta, was launched last night by City Detectives W. S. Acree and A. W. Lyle.

The money, belonging to C. M. Kirk, of Smyrna, Route 1, a produce dealer, disappeared yesterday from the purse of Miss Lottie Mathews, his secretary.

Kirk told the detectives he phoned Miss Mathews to bring the money to his office at the State Farmers' Market. Several hours later when Miss Mathews opened the purse, its contents had vanished.

Judge Rescinds Writ; Chewning Jailed Again

Etheridge Rules Order Void; Ex-Engineer Surrenders.

Judge Paul S. Etheridge, of Fulton superior court, yesterday rescinded an order suspending a three-year sentence of Richard Chewning, former county engineer, on the grounds that it was void and of no effect. Chewning recently pleaded guilty to five charges of assault against young girls, and was sentenced to serve three years.

On July 2, Judge Etheridge suspended the sentence to allow Chewning to enter a hospital. The new court order pointed out that Chewning began serving his sentence and was in fact serving at the time the sentence was modified. It contended that the modifying thus was of no effect.

Chewning surrendered to Sheriff J. C. (Mott) Aldredge during the day.

The modification of the sentence caused an open rupture between Judge Etheridge and the grand jury when Judge Etheridge refused to appear before the jury to explain his reasons and the circumstances surrounding the clemency. Judge Etheridge held that his action was not subject to grand jury review.

Chewning was reindicted several days ago on two counts of alleged kidnaping.

Richard Whitney To Leave Sing Sing

OSSINING, N. Y., Aug. 8.—(AP) Richard Whitney, former president of the New York Stock Exchange, began packing his personal effects today preparatory to leaving Sing Sing prison Monday after serving a sentence for larceny.

The one-time stock broker was granted a parole at the earliest possible moment. When he walks from the gray stone prison overlooking the Hudson river Monday, he will have spent three years and four months behind bars. He was sentenced to from five to 10 years.

The parole board announced Whitney would be manager of a farm in Massachusetts. He will not be permitted to return to the stock brokerage business.

Division Heads Ask 27 Million For City Work

Proposals in Five-Year Plan Offered to Finance Body.

A $27,863,250 five-year publi improvements program for Atlanta was proposed by city department heads yesterday.

Responding to a request fron the finance committee to submi proposals for improvements fo various city departments, Clark Donaldson, construction chief headed the list with a $15,577,25 program, including $2,686,720 fo widening and extension of streets $4,158,270 for bridges and underpasses; $6,832,259 for repavin and $1,000,000 for sewer extension.

Schools submitted a "must" lis carrying a request for $2,500,00 and then added other projects t push the total to $7,045,000; Carnegie Library asked $466,000 fo branches and improvements to existing buildings; the fire department sought $400,000 with $250,000 allocated to a signal and headquarters building and $150,000 t equipment; the city prison department asked $30,000 for completion of the new building at the farm, and the water departmen added $4,045,715 to the request to build a system capable of caring for a population of 600,00 persons, the estimated populatior in 1960.

William C. Key, district WPA engineer and his assistant, J. C Holmes, told committee members that in making up their 1942 improvements they should plan only for common labor, and that this probably should be the city's policy for the next 18 months. They said WPA has no skilled labor at this time.

Councilman John A. White, finance committee chairman, has sponsored a five-year program in order to get urgently needed improvements while WPA assistance is available. Committee members will be asked by White to submit a bond issue next spring for a selected number of projects.

Graham Clark Jr., public relations counsel for the Fulton county unit of the state defense corps, asked the committee for $500 with which to purchase ordnance. No definite action was taken on the request.

The committee set up $8,548 as the city's share of a WPA project for repairing retaining walls of the Edgewood avenue bridge, which were washed out by heavy spring rains.

Sick Infant Delays $30,000,000 in Defense

ST. PAUL, Aug. 8.—(AP)—Army officials today directed full speed ahead in clearance of a 2,425-acre site for a $30,000,000 small-arms plant at New Brighton, near here, after an official go-ahead signal from Baby Boy Tiller.

Young Mr. Tiller, now on his second week of life, held up a portion of the big land-clearing operations because of his youth and the weakened condition of his mother, Mrs. Wallace Tiller.

Yesterday the Tillers settled in new quarters a few miles from the defense site.

DR. E. G. GRIFFIN
Dr. I. G. Lockett
DENTISTS
Hours: 8 to 6, Sunday 9 to 1
113½ Alabama St. WA. 1612

WE THANK YOU
Old Friends and New
We can't tell you all in person
HOW PROUD WE WERE
to be your hosts at
Our Opening Thursday
We take this occasion to extend to you
our sincere thanks and extend a
cordial invitation to be our guests again.
Featuring the Finest Foods As Always
AND YOUR FAVORITE BEVERAGE
New Hours, 7 A. M. to 1:30 A. M.
ARCADE RESTAURANT
S. J. (PETE) STAMOS, MGR.
110-112 Forsyth, N. W. — MAin 6383

The Secret of the Marshbanks

By KATHLEEN NORRIS

Cherry Meets Her New Employer; Settles Into the Daily Routine

Synopsis of Preceding Chapters.

Charlotte (Cherry) Rawlings, an orphan since she was seven years old, has been at Saint Dorothea's school for girls. She knows almost nothing about her early history but has gradually come to realize that like the other girls at the school she has no family and she questions whether she has the right to her father's name. She develops into a very attractive girl and has a flair for writing the school's plays. She is in the costume of an Indian chief's daughter, having appeared in one of her own plays, when Judge Judson Marshbank, her coguardian, with Emma Haskell, a trained nurse, appears to arrange for her to leave the school. She remembers that Emma nursed her mother before her death and when Marshbank tells her that Emma has gotten her a secretarial position with the very wealthy Mrs. Porteous Porter in San Francisco, where Emma is now housekeeper, Cherry expresses the hope that Emma can tell her more about herself and her family. She is to go first to the Marshbank mansion. When she arrives she dines alone with the judge as Fran, his young wife, and his niece Amy are dining out. Kelly Coates, an artist, drops in and Cherry feels ill at ease in her convent clothes. On their way out, Fran and Amy stop and nod only casually when Cherry is introduced. It is evident to Cherry that Fran and Coates are interested in each other. As Fran and Amy leave she hears laughing reference to her and her clothes.

INSTALLMENT VI.

A knock at the door made her return in quick alarm toward the room. Molly, the nice-looking little maid, came in and delivered to Cherry a message as she expertly replaced towels and turned down the bed:

"The judge sent you up the magazines, Miss Rawlings, and says he was sorry not to say good night, and will you please have breakfast with him at half past eight. And May is to go downtown with you at ten, if that wasn't too early for you. And am I to call you?"

Cherry, confused, agreed to everything with a bashful thank you and a good night, and when the maid was gone took herself seriously in hand, brushed her hair vigorously, enjoyed a luxurious bath with every accessory in the way of salts and powders and scents that the bathroom afforded, got herself comfortable in bed and turned magazine pages for an absorbed hour.

But when the lights were out she fell to thinking again, and the humiliation and pain of her arrival at the Marshbanks mansion slowly came back, detail upon detail. She wished she need never get up in the morning and face them all again, in her rumpled school uniform and black cotton stockings. Even the maids in this house wore silk stockings. And Amy had looked as if she had come out of a box filled with tissue paper and set upon her little silver slippers like an exquisite doll, too frail to be touched.

Fran, Cherry's thoughts ran on, had seemed ugly at first, but when you watched the expressions of her face for a moment, and heard her voice she did not seem ugly any more. Much more than Amy she seemed the sort of person an artist would like to paint.

And he was an artist, of course —that man with the tremendous laugh and the tremendous voice, so sure of himself, as he folded his big arms and entered into conversation with the judge, so more than sure of himself when he lowered his tones, and when a half-smile twitched at his mouth, and when he exchanged careless smiling words with Fran, while her nervous, thin fingers played with the folds of her handkerchief.

To have a man like that, at least know that one was alive! To have him obliged—forced to admire one for something, for anything. To call him by his name and have him smile when one unexpectedly encountered him. . . .

It was of Kelley Coates that she was thinking as she dropped off at last into exhausted sleep.

The re-encounter with her old friend Emma and the introduction to her new home and to her new employer proved much less of a strain than Cherry had feared they would. Her brief visit at Judge Marshbanks' house hod somewhat prepared her for elegance and luxury. Emma was exactly as she remembered her, unresponsive and quiet and capable, and old Mrs. Porteous Porter was so completely absorbed in herself that Cherry in her presence could feel as unself-conscious as one of the trays, vases, lamps, jars, framed photographs, gift books and statuettes with which the old lady's room was crowded.

Mrs. Porter was a stout, soft, pretty woman of 74. Some physical difficulty, perhaps not more serious than her weight itself, made it inconvenient for her to ever walk more than a few steps at a time. She took a drive every day, she could get to the bathroom for the comfort of a long, leisurely bath, and every morning she moved to her favorite chair in a sunny bay window or beside an old-fashioned fire. Otherwise she hardly stirred at all, busying herself with needlework, letters, newspapers, telephone in the mornings; returning from her drive for luncheon to take a little rest before it was time for solitaire, radio or phonograph concert, callers and the pretty ceremony of the tea hour. All her meals were served upstairs, and the downstairs rooms, kept orderly and filled with flowers, were unused year after year.

Its old mistress loved her magnificent home, and felt something like reverence for it. Nothing in it must be changed. Perhaps three times a year, when the little elevator had lowered her immense bulk to the parlor floor, she tottered from room to room, satisfying herself that all was as it had ever been. Ten years after the end of the War Between the States this home had been built; it had been the wonder, the glory of the sandhill city then. Henry T. Glashell had built 'way out on Jackson street, 'most as far as Tuckertown. "There was one feller that believed San Francisco was goin' to grow and prosper, yes, sirree!" the admiring voices all about him had said. The Glashell mansion had been pointed out to visitors for 30 years as a visible sign of the city's wealth and progress.

It was a wooden house much bay-windowed and balustraded with imposing columns flanking the front doors, a carriage drive sweeping along the western side to a porte-cochere, calla lilies and fuchsias and shiny-leaved laurels banking its rising lawns and views from all the northeastern windows—in rooms never used by anybody—of the city, the Presidio, Tamalpais, Alcatraz and Angel islands, Sausalito and the bay cities on their faraway hills.

Massive steps rose from the street to the brick bulkheads of the garden; more steps up to the wide front door that gave on the street. But this door, to, was never used any more. Mrs. Porter used the side door, which was close to the elevator and from which she could step or rather be hauled and shoved straight into her big motorcar.

On the second floor, at the back where the southwestern sunshine poured in warmly even on winter days, was her apartment: a big bedroom furnished in heavy walnut carved into apples and pineapples and bows of shing wooden ribbons; a big sitting room in which most of her waking hours were spent; a big bathroom. Next to these was the small room in which Ferny, a gigantic colored woman, slept, and upstairs Emma and Cherry had an apartment with much the same arrangements, if somewhat smaller and plainer, as the rooms below. Besides these, there were four big empty rooms on each floor, all completely furnished, kept warm, always closed.

As Dovey Glashell, Mrs. Porter had had an adored, flirtatious, giddy girlhood. Hers had been the generation that twined flowers in hair and danced kid slippers to pulp at formal balls. Upon marrying the richest and most eligible young man in a city full of mining and railway, banking and land barons' sons, she had flashed upon a stunned group of friends the news of a prospective European honeymoon trip with her bridegroom. At her wedding, creamed oyster patties had been served upon gold plates with the date and the names engraved thereon, and these plates carried home by the guests were treasured in many a stately home today.

Upon her return the beautiful young bride, all roses and gold curls, had become the proud young mistress of the great Glashell mansion. It had been her throne for more than half a century. Her position in it had never lost its glamor for her.

Ferny, the old colored woman, did for her each morning everything that a nurse would do for a small child; superintended her breakfast, helped her into her bath, powdered her fat, soft white old body as if it had been a baby's, got her into fresh perfumed apparel, established her in her pillows again. Then Emma came in, and the old lady knitted or worked at her petit point, and they planned for the day. If notes had been written the night before they must be stamped and mailed; luncheon and dinner menus must be carefully arranged; new magazines and the mail were brought in; the newspapers and tray disappeared like magic and Keno, a quiet, little Japanese maid, carried out the vases for an hour, and brought them back fresh-filled and radiant.

Perhaps there were guests in town who must be asked to tea; perhaps presents for someone's birthday or wedding must be selected. Cherry had not been two weeks in the house before she realized that such an elderly, frail, imprisoned woman as her new employer could lead an exceedingly satisfied life, filled with the trifles she had made important, and the rituals that every bath and tea hour and luncheon tray had become.

Emma was indispensable; she kept the whole enormous machine running; she knew where business papers were, and what the lawyer came about, and when to call the doctor. But there was nothing soft, friendly, companionable about Emma, and at the telephone or when it came to special shopping, she was grimly inadequate. Also, she was a monotonous and disinterested reader. Mrs. Porter had a large mail; she had long been unequal to it, and had employed unsatisfactory girls to act as secretary from time to time with wearying results.

So that Cherry soon found that she had plenty to do, like the cook in the kitchen, and the two maids who kept everything belowstairs in order, and Keno who arranged the flowers in all the unused as well as the used rooms, and Al, who swept steps and driveway and sidewalk, and Merryweather, who drove the car, and Frank, who drove on Merryweather's day off, and Bunker, the gardener, and Fairfowl, the butler, and the man who came to wind the clocks, and the man who came to take the jewelry away and brighten it, and the cleaner, who called daily.

Cherry had only to be quietly helpful in every direction that her imagination and willingness could discover to make a place for herself almost instantly. She looked well in her new brown cloth dress with its gold buttons; she was a young, pleasant element in the dreary old house. And yet she wasn't the pretty, lightheaded type who'd be getting married as soon as one got used to her, the old lady reflected. She could take dictation, she wrote a square, neat, legible hand, and she had a nice voice when she read aloud. Altogether, Emma's protegee promised well.

Cherry began her duties with the trembling feeling that by no chance could her lines have fallen permanently in such pleasant places. To be able to creep away from the world that in one brief encounter had hurt her so terribly and to hide herself here, with a lovely room for her own, a houseful of books for company, amazing meals served at regular—or indeed, irregular—hours, and only a gentle, sweet, helpless old lady to amuse seemed too good a fortune to be true.

Continued Monday.

THESE WOMEN -:- By d'Alessio

"Well, I told you not to sleep under The Constitution comic section!"

AUNT HET

By ROBERT QUILLEN.

"You needn't work for pay to need a vacation. There ain't anything you need a vacation from more than keepin' house."

JUST NUTS

Solution to Yesterday's Puzzle.

A	C	R	O	L	I	T	H	■	■	■	G	E	S	T
C	H	E	V	A	L	I	E	R	■	M	A	L	A	R
C	I	G	A	R	E	T	T	E	■	A	L	A	T	E
O	N	E	■	D	A	T	E	D	■	R	A	T	E	S
L	A	N	A	■	C	U	R	T	■	C	H	E	S	S
A	W	E	S	T	■	P	O	A	■	H	A	■	■	■
D	A	S	H	E	R	■	G	I	B	■	D	E	L	E
E	R	I	■	D	E	E	R	L	E	T	■	C	A	R
D	E	S	K	■	I	N	A	■	D	E	M	O	T	E
■	■	■	I	F	■	A	P	T	■	G	E	N	I	C
S	P	I	N	E	■	B	H	A	T	■	W	O	N	T
C	A	R	D	S	■	L	I	C	I	T	■	M	I	N
A	P	O	R	T	■	E	C	O	N	O	M	I	Z	E
R	A	N	E	E	■	S	A	M	A	R	I	T	E	S
F	L	E	D	■	■	■	L	A	S	S	O	E	R	S

THE GUMPS — Surprise Party

LITTLE ORPHAN ANNIE — The Village Blacksheep

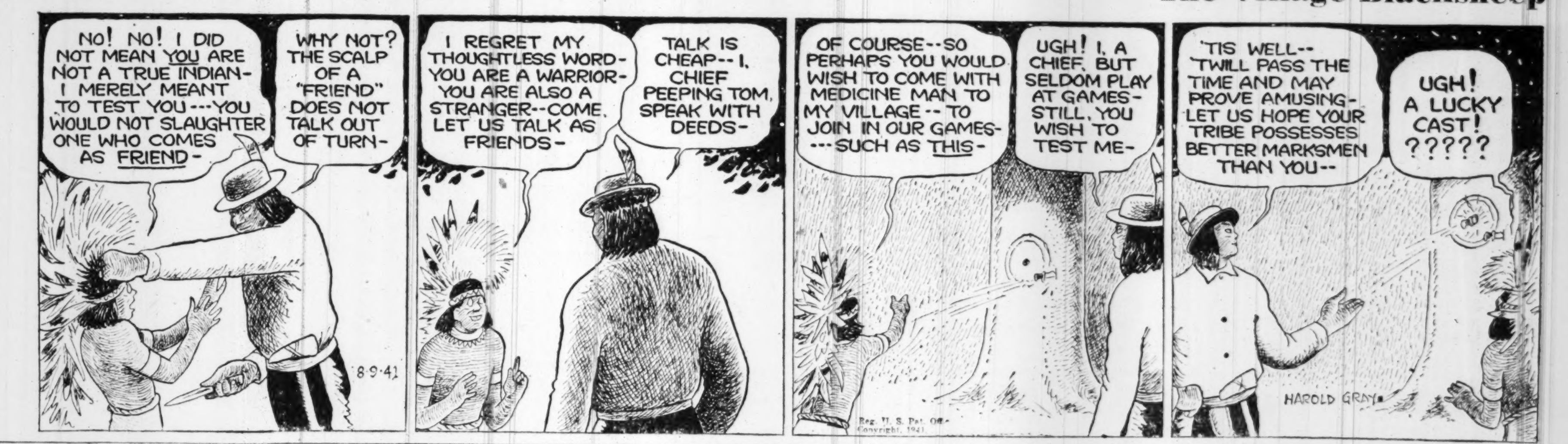

MOON MULLINS — The Bouncer

DICK TRACY — Happy Landing

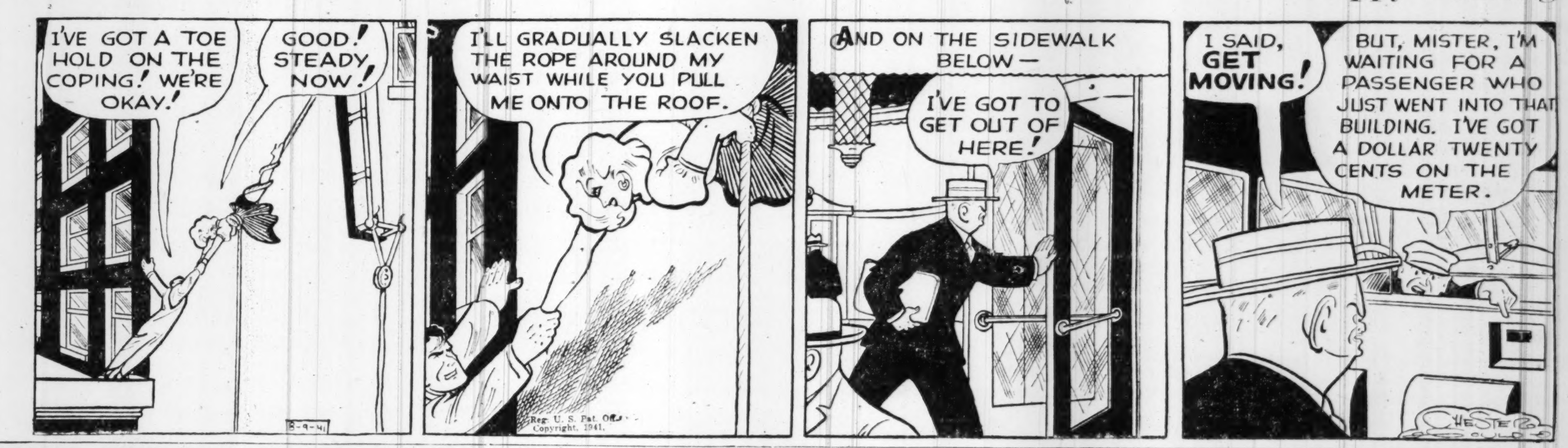

JANE ARDEN—By Monte Barrett and Russell Ross — Trailed

Reg. U. S. Patent Off.

TODAY'S CROSSWORD PUZZLE

ACROSS

1 Roll of tobacco.
6 Weapons.
10 Weakens.
14 Old-womanish.
15 A marine mammal.
16 Drug-yielding plant.
17 A gourd.
18 A tissue.
19 Anger.
20 Bar-tailed godwit: Eng.
21 Distance above horizon.
23 Reel.
25 Storage bin.
26 The closest asteroid.
28 Glass water bottle.
32 A soft metal.
37 Locations.
38 Line dividing figure symmetrically.
39 Bordered.
41 Large hunting dog.
42 Tears.
44 Secondary planet.
46 Genuflects.
48 Nevada city.
49 Grooves.
51 Pertaining to a kiss.
56 Manager of vessel.
60 Winged.
61 High cards.
62 Asiatic desert.
63 Projection for joining.
64 Stiffly decorous.
65 Sent forth.
66 Make corrections.
67 Elongated fish.
68 Mediterranean fruit.
69 Defies.

DOWN

1 Sleeps out.
2 Inactive.
3 Genus of herbs.
4 Together.
5 Revokes.
6 Minor planets.
7 A dance.
8 Men.
9 A group of languages.
10 Of men's clothes.
11 Turkish regiment.
12 Single stilt.
13 Perceived.
22 Exclamation.
24 Scottish.
27 Sweeten.
29 Legendary Norse monarch.
30 Act of skill.
31 Anglo-Saxon slave.
32 Recreational area.
33 Cattle.
34 Prong.
35 Constellations.
36 Aerolite.
40 Lairs.
43 Nugget.
45 Found.
47 Displayed publicity.
50 Ostiole.
52 Body of Moslem scholars.
53 Swedish districts.
54 Expiate.
55 Cleves.
56 Back of neck.
57 160 square rods.
58 Conceal.
59 Death notice.

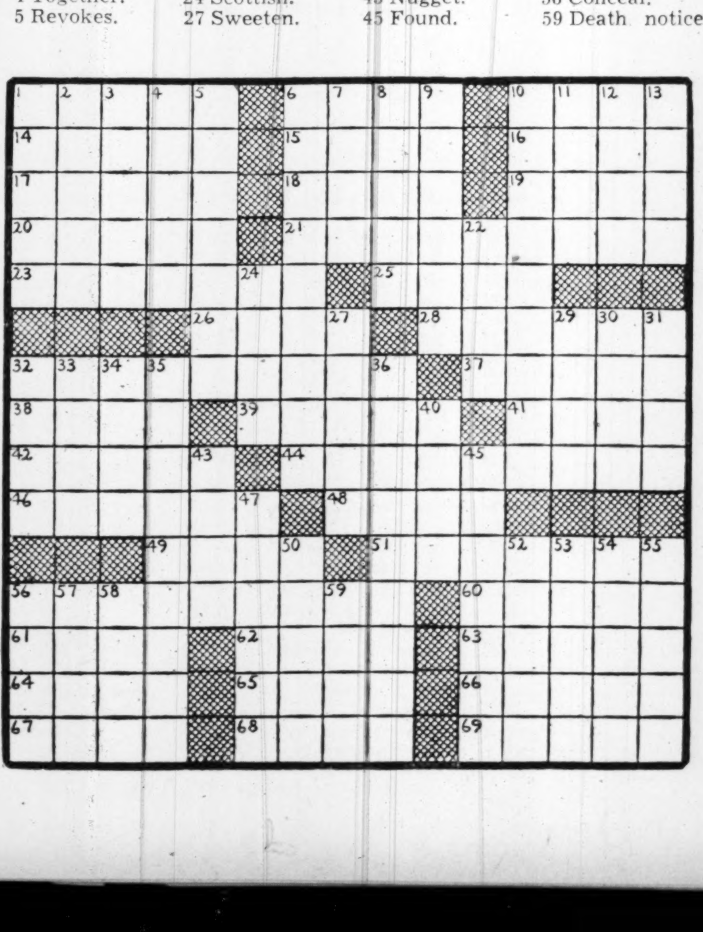

SMITTY — Heads and Tales

SUPERMAN—By Jerry Siegel and Joe Shuster — Help Wanted

TERRY AND THE PIRATES — Cookie's Burning

MARY WORTH'S FAMILY — By Dale Allen

SMILIN' JACK — In No Mood for Games

TARZAN—No. 606 — A Friend and Enemy — By Edgar Rice Burroughs

They'll Do It Every Time — By Jimmy Hatlo

Map Your Life According to Its Plan

If you would like to have an Astrological Chart covering your sign of the Zodiac, THE CONSTITUTION will be glad to send it to you. All that is necessary is to fill and follow directions in this coupon:

Alice Denton Jennings,
The Atlanta Constitution,
Atlanta Ga.

I enclose:
1. Self-addressed stamped envelope.
2. Ten cents in coin to cover mailing.

I was born: MONTH———DATE———YEAR———

Name——— Address——— City———

You may obtain as many Astrological Charts as you wish for your family and friends. There is nothing to do except to send in the birthdate, address, self-addressed stamped envelope and 10 cents in coin to cover EACH birthday, in accordance with this coupon.

Your Horoscope for Today

By ALICE DENTON JENNINGS, Noted Atlanta Chirologist.

What today means to you if you were born between:

March 21 and April 19 (ARIES)—The influences prevailing throughout the day and until 4:32 p. m. do not especially favor new or important undertakings. If you desire to begin something and want it to bring startling results, think twice before starting it now, for you will probably meet obstacles. The best vibrations of the day are past 4:32 p. m.

April 20 and May 20 (TAURUS)—You may not find it easy to come to agreements previous to 2 p. m., so care should be given to travel, business and living. After 2 p. m. favors private affairs, communications and things that have been hard to complete.

May 21 and June 20 (GEMINI)—The entire day through 8:45 p. m. should result most satisfactorily in any line of endeavor. After 8:45 p. m. favors ordinary business matters, but suggests caution in making sudden decisions, changes and unpremeditated moves.

June 21 and July 22 (CANCER)—Your hopes may be depleted and a feeling of pessimism is likely to surround you before 11 a. m., but between 11 a. m. and 3:58 p. m. you should work out plans with favor. After 3:58 p. m. favors work of an original nature, dealings with people of an inventive and creative disposition. However, be cautious around liquids.

July 23 and August 22 (LEO)—Energy and enthusiasm in literary efforts industrial pursuits, and in dealing with people interested in these types of work should be favorably received during the entire day.

August 23 and September 22 (VIRGO) Should you have important work that you want to materialize quickly, this is an excellent day to attempt it, for you are likely to find that others have a more favorable attitude towards you. The best aspects of the day operate before 3 p. m.

September 23 and October 22 (LIBRA) After 10:07 a. m. the day favors general finance, dealings with women and contacting superiors. Before 10:07 a. m. you may have a tendency to increase your pace to such an extent that you will feel irritable. The evening hours favor sports and romantic interests.

October 23 and November 21 (SCORPIO)—Use special caution in travel previous to 8:10 a. m. However, between 8:10 a. m. and 6:42 p. m. property interests, domestic matters and home affairs should prove a source of gain and pleasure.

November 22 and December 21 (SAGITTARIUS)—The outstanding influence operating throughout the entire day are such that may overpower your reason or logic. The period does not favor taking chances. The new or extraordinary should be given a wide berth. Co-operation with others, however, will be valuable for the future. The day favors minor affairs and hard work.

December 22 and January 19 (CAPRICORN)—The period past 1:15 p. m. especially favors plans pertaining to land, sports, banking, politics. An excellent day to put your best foot forward.

January 20 and February 18 (AQUARIUS)—Today until 8:03 p. m. you should go ahead with courage and confidence when you can advance your ambitions, but don't waste time in frivolities. After 8:03 p. m. favors correspondence, conference, dealings with those in high positions.

February 19 and March 20 (PISCES) Previous to 2:50 p. m. is a favorable period for communications, studying, and especially auspicious for attending to personal needs.

Orrin Eyes Amy.

One might think because of their names, Orrin and Tommy Tucker, would have some differences as their musical paths cross here and there. But just the opposite is true. Orrin has a decided interest in Tommy's organization. That is, in a part of three organization call Amy Arnell, who sings with "Tommy Tucker Time." Orrin and Amy are, as they say in the gossip colums, a romantic item. Rumors that Bonnie Baker is quittiing the entertainment world this fall give rise to the question: Will Orrin try to get Amy away from Tommy?

Naval Cadets, Models Visit Matinee Today

Tommy Dorsey To Solo With Band on Meadowbrook Show.

It's open house at "Matinee at Meadowbrook" on the Columbia network this afternoon when 150 naval aviation cadets from Floyd Bennett Field, New York, and several special guests drop in for a visit. The program will be heard over WGST at 4 o'clock.

The cadets will sing "Aviation Cadets of the Navy," a new song written by Lieutenant W. R. Neblett, U. S. N. R. This is the first radio performance for the tune.

Besides the navy cadets, a group of lovely Harry Conover models will attend the broadcast, with Nancy Drake and Helen Muller acting as their spokesmen on the program.

Tommy Dorsey, orchestra leader, appears as soloist with Sonny Dunham's orchestra, the current attraction at the Meadowbrook.

All of these are in addition to the regular "Matinee at Meadowbrook" cast—Jone Allison, Peggy Zinke, Jackie Grimes and jive master Jackson Wheeler. Perry Lafferty produces.

The Chicago Lithuanian Chorus, a 60-voiced, mixed choir founded more than 35 years ago, will sing their typical nationalistic folk and patriotic airs on the "I Hear America Singing" broadcast over the Mutual network and WATL today from 4:30 to 5 o'clock. The program, which will be one in a series the Mutual network is prescenting with the co-operation of the United States Department of Justice, will originate in the studios of WGN.

The Lithuanian chorus will sing four patriotic hymns and two folk songs of their native country. Then, to illustrate how they have made themselves a part of American society, they will sing two of the United States' best-known patriotic anthems.

The world premiere of Lewis Raymond's newly completed string quartet will be performed by the Dorian String Quartet in its regular concert today at 2 o'clock over WGST.

Discussing his quartet, Raymond said, "It consists of two movements separated by a slow interlude. It was completed last May and is my first use of the chamber music medium. However, I am now working on a composition employing string quartet in combination with orchestra, which is scheduled for performance in the fall."

Members of the Dorian String Quartet are Alexander Cores and Harry Friedman, violins; David Mankovitz, viola, and Bernard Greenhouse, cello. Opening their program is the String Quartet Op. 33 No. 2 by Gaito.

Two medleys, featuring the works of Victor Herbert and Carrie Jacobs Bond, will highlight the "Chicagoland Hour" broadcast over Mutual and WATL tonight from 9 to 10 o'clock. Joining in the performance will be soprano star Marion Claire, Attilio Baggoire, featured tenor, guest contralto Ruth Slater, the concert orchestra under the baton of Henry Weber and the chorus directed by Robert Trendler.

Colonel Robert R. McCormick, editor and publisher of the Chicago Tribune, will speak briefly. The program, produced by William A. Bacher, will be broadcast from the studios of WGN, Chicago.

Mary Astor, who created a stir in her recent role opposite Bette Davis in "The Great Lie," will have another role tailored to her talents when she takes the lead role on the Lincoln Highway dramatic program today. (Lincoln Highway is heard over the NBC-Red networks and WSB at 10 o'clock this morning.

It was beauty rather than acting talent that opened the way for Miss Astor's film career. By winning a beauty contest, she earned a screen test and soon became a star of the silent films.

What many critics consider the greatest of all Haydn symphonies—the Symphony No. 104 in D Major—will be played by Desire Defauw, noted Belgian conductor, in his second guest appearance this season with the NBC Summer Symphony tonight at 8:30 o'clock over the NBC-Blue network and WAGA. The last of Haydn's 12 London symphonies, the Symphony No. 104 in D Major has been described as a crowning mark of the composer's contribution to the symphonic form of music.

Defauw will next conduct "Psyche," a symphonic poem by a fellow countryman, Cesar Franck, famous Belgian composed. Written only three years before Franck's death, "Psyche" is supposed to depict the drama between Cupid and Pysche. The excerpts to be played include, "Pysche Carried Off by the Zephyrs," "The Gardens of Eros" and "Pysche and Eros."

The concluding works on the full hour program will be the popular "Bat Overture" by Strauss and "Fete Polonaise" from Chabrier's opera, "Le Roi Malgre Lui."

Dolly Has Band.

Dolly Dawns, now leading her own orchestra at New York's Roseland, and heard over the NBC (Blue) network several times weekly, was the first and only girl vocalist to win a popularity poll two years in a row. This she accomplished when she was the featured vocalist with George Hall's orchestra and she won the poll conducted by Downbeat in 1937 and 1938.

Today's Radio

Saturday's Program

These Programs Are Given in
EASTERN STANDARD (ATLANTA) TIME
and are subject to change by the stations or networks without notice.

MORNING

	WGST 920	WSB 750	WAGA 1480	WATL 1400
5:00	Silent	Dixie Farm Hour	Silent	Silent
6:00	Sundial	Dixie Farm Hour	Charlie Smithgall	News
6:10	CONSTITUTION	Dixie Farm Hour	Charlie Smithgall	Sunrise Serenade
6:15	Mountaineers	Georgia Jubilee	Charlie Smithgall	Sunrise Serenade
6:30	Sundial.	Merry-Go-Round	Charlie Smithgall	Sunrise Serenade
6:45	Burns' Varieties	Merry-Go-Round	Charlie Smithgall	Sunrise Serenade
7:00	News of Europe (C)	Merry-Go-Round	News (N)	News; Serenade
7:15	Sundial	News	Charlie Smithgall	Sunrise Serenade
7:30	Sundial	Merry-Go-Round	Charlie Smithgall	Sunrise Serenade
7:45	News; Sundial	Merry-Go-Round	Charlie Smithgall	Motorcade
8:00	Sundial	News; Penelope	Breakfast Club (N)	News; Serenade
8:10	CONSTITUTION	Penelope Penn	Breakfast Club (N)	Sunrise Serenade
8:15	Sundial	Penelope; Music	Breakfast Club (N)	Sunrise Serenade
8:30	News; Sundial	FromNewEngland	Breakfast Club (N)	Sunrise Serenade
8:45	Sundial; News	FromNewEngland	Breakfast Club (N)	Sunrise Serenade
9:00	Ives' Coffee Club (C)	Balladeers (N)	News and Music	News; Orchestra
9:15	Ives Coffee Club (C)	Enid Day	Morning Rhythms	Shep Fields Or.
9:30	Gold If U Find It (C)	America The Free	Radio Neighbor	RainbowHouse(M)
9:45	Gold If U Find It (C)	America The Free	Radio Neighbor	RainbowHouse(M)
10:00	News; Life of Riley	Lincoln Highway	News; Butcher	News; Rev. Wade
10:15	Life of Riley (C)	Lincoln Highway	Dwight Butcher	Rev. A. M. Wade
10:30	Dorothy Kilgallen (C)	News	Bible Class	Army Band (M)
10:45	Hillbilly Champs (C)	StringSerenade(N)	Bible Class	Army Band (M)
11:00	CONSTITUTION	ConsumerTime(N)	Bible Class	News; Orchestra
11:05	Musical Pickups	ConsumerTime(N)	Bible Class	Brown's Or. (M)
11:15	Morning Serenade	Bonnie Stuart (N)	Luncheon Music	Brown's Or. (M)
11:30	Chuck Wagon	Farm Home Hr. (N)	Eckler Jamboree	Merry-Go-Round

AFTERNOON

	WGST 920	WSB 750	WAGA 1480	WATL 1400
12:00	Let's Pretend (C)	FarmHomeHour(N)	News	News; Go-Round
12:15	Let's Pretend (C)	FarmHomeHour(N)	Jimmy Smith	Helen Holden (M)
12:30	Creek Follies (C)	News	Shades of Blue	The Okay Boys
12:45	Creek Follies (C)	Weather; Markets	Shades of Blue	I'll Find Way (M)
1:00	Buffalo Presents (C)	CountryChurch(N)	Long's Music (N)	News; Orchestra
1:15	Buffalo Presents (C)	CampusCapers(N)	Long's Music (N)	Shep Fields Or.
1:30	Of Men and Books (C)	Georgia Jubilee	Kinney'sMusic(N)	Duffy's Or. (M)
1:45	Of Men and Books (C)	Georgia Jubilee	Kinney'sMusic(N)	Duffy's Or. (M)
2:00	Afternoon Serenade	Nature Sketches	Indiana Indigo (N)	News; Swing
2:15	String Quartet (C)	Patti Chapin (N)	Indiana Indigo (N)	Southland Swing
2:30	Vera Brodsky—Pianist	GoldenMelodies(N)	Music of Americas	Herbeck's Or. (M)
2:45	Vera Brodsky—Pianist	GoldenMelodies(N)	Music of Americas	Herbeck's Or. (M)
2:55	CONSTITUTION	GoldenMelodies(N)	Music of Americas	Herbeck's Or. (M)
3:00	Call Pan America (C)	News and Whimsey	News; Dance Music	News; Swing
3:15	Call Pan America (C)	Weekend Whimsey	Dance Music	Swing Session
3:30	Music Without Words	Take Five (N)	Crackers-Pebs	Swing Session
3:45	Symphonettes (C)	Take Five (N)	Crackers-Pebs	Swing Session
4:00	Meadowbrook Matinee	World Is Yours (N)	Crackers-Pebs	Van Der Veer (M)
4:15	Meadowbrook Matinee	World Is Yours (N)	Crackers-Pebs	Barnet's Or. (M)
4:30	Dancing Party	Piano Recital (N)	Crackers-Pebs	America Singing
4:45	Dancing Party	RAF Fighter (N)	Crackers-Pebs	America Singing
5:00	CONSTITUTION	Three Sons (N)	Crackers-Pebs	Washington Park
5:05	Catholic Youth	Three Sons (N)	Crackers-Pebs	Washington Park
5:15	Catholic Youth	Trio; Dr. Hull	Crackers-Pebs	Monitor Views
5:30	Elmer Davis (C)	Dr. Hull; Organ	News	Freddy Martin (M)
5:45	The World Today (C)	News	Jingles; News	Freddy Martin (M)

EVENING

	WGST 920	WSB 750	WAGA 1480	WATL 1400
6:00	Defense Quiz; Music	Defense-Amer (N)	Israel Message (N)	Dramas of Youth
6:15	The Korn Kobblers	Defense-Amer (N)	Israel Message (N)	Dramas of Youth
6:30	Wayne King's Or. (C)	Sports News-Views	Go To Church	Sports Show
6:45	Wayne King's Or. (C)	Kaltenborn (N)	Go To Church	Dance Music
7:00	Guy Lombardo Or. (C)	Barn Dance	Baseball; Music	Green Hornet (M)
7:15	Lombardo Or. (C)	Barn Dance	Dance Music	Green Hornet (M)
7:30	City Desk (C); News	Salute to County	Bishop-Gargoyle	Hawaii Calls (M)
8:00	Your Hit Parade (C)	Barn Dance (N)	Spin and Win (N)	News; Interlude
8:30	Your Hit Parade (C)	Barn Dance (N)	Summer Sy. (N)	Gould's Or. (M)
9:00	Saturday Serenade (C)	GrandOleOpry(N)	Summer Sy. (N)	News; Chicagoland
9:15	Public Affairs (C)	GrandOleOpry(N)	Summer Sy. (N)	Chicagoland (M)
9:30	Four Clubmen (C)	Open House (N)	Sweet and Rhythm	Chicagoland (M)
9:45	News of World (C)	Open House (N)	Sweet and Rhythm	Chicagoland (M)
10:00	Irving Melsher Or.	King's Music (N)	Strong's Or. (N)	News-Baseball
10:30	News; Let's Dance	Chester's Or. (N)	Heatherton Or. (N)	To Announce
11:00	CONSTITUTION	News; Orchestra	News	News; Orchestra
11:05	Spivak's Music (C)	Ravazza's Or. (N)	BobByrneOr.(N)	Jimmy Dorsey (M)
11:30	Carl Hoff's Or. (C)	Russ Morgan (N)	Don Kaye's Or. (N)	Skinnay Ennis (M)
12:00	Sign-Off.	Sign-Off	Sign-Off.	Sign-Off

Listening Tips

VERA BRODSKY, PIANIST.—The brilliant Prelude, Choral and Fugue by Cesar Franck is performed by Vera Brodsky in her recital over CBS and WGST today at 2:30.

CITY DESK DRAMA—"Chronicle" reporters Jack and Linda find high adventure as well as a story for their paper on the CBS program tonight at 7:30 over WGST. Donald Briggs and Gertrude Warner play the roles of the two reporters.

YOUR HIT PARADE—The 10 most popular tunes of the week, will be featured on the CBS program tonight at 8 o'clock over WGST. Barry Wood and Louise King will sing.

MEADOWBROOK M. — Band Band Leader Tommy Dorsey will play a solo and naval air cadets and a group of models will visit this program during the full hour of fun and music over CBS and WGST at 4 p. m.

LINCOLN HIGHWAY—Mary Astor, pretty screen actress, will be guest artist on this matinee dramatic program over the NBC-Red and WSB this morning at 10 o'clock.

CHICAGOLAND—Victor Herbert and Carrie Jacobs Bond will be featured composers during this musical hour over the Mutual and WATL tonight at 9.

Lanny Ross Likes New Patriotic Hits

America's songsmiths are producing better patriotic music for this emergency than they ever did during the First World War, according to "Hit Parade" and "Millions for Defense" baritone Barry Wood.

Barry is slated to record Irving Berlin's newest song, "When This Crazy World Is Sane Again," backed up by Berlin's hit of 25 years ago, "Oh, How I Hate To Get Up in the Morning," which gives him a good chance to compare the two styles of composing.

"Most of the songs written for the last war," says Barry, "were tear-jerkers or slapstick comedy items.

Wood points to "Any Bonds Today," "Arms for the Love of America," and "Ballad for Americans" as typical modern patriotic number with a definite musical message.

Lopez Collects Stamps.

Vincent Lopez, the orchestra leader who is heard several times weekly over the NBC from the Hotel Taft in New York, believes in collecting stamps the hard way. Instead of adding to his collection with ordinary cancelled stamps he strives to get a collection of stamps and envelopes with a "censor" stamp on them. He claims the hardest to secure are those from Norway and Denmark

"David" Writes Tune.

Dick Kollmar, heard as David in the CBS dramatic series, "Claudia and David," who turned songwriter with his ballad hit "Sing a Love Song," has followed the success of his initial composition with a cute rhythm song titled "Fancy Meetin' You." This was introduced by Fred Waring and his Pennsylvanians and has been recorded by Count Basie and by Dolly Dawn.

TUNE IN
THE KORN KOBBLERS
WGST 6:15 TONIGHT

EVERY SATURDAY
PRESENTED BY
KRUEGER ALE
DIST. BY
R. H. HOGG & CO.

Atlantan Flying Giant Bombers Across Ocean

Richard Pursell Wants, However, To Fly Them in Raids.

By HAROLD MARTIN.

Every time Lieutenant Richard Pursell, of the Royal Canadian Air Force, reads in the Halifax papers about Berlin getting a good shellacking by his brethren of the RAF, he says to himself: "Well, the old girl did her stuff like she was supposed to do."

The "old girl" in these cases being one of the many American bombers, the famed flying fortresses, which Lieutenant Pursell and his fellow Americans have been flying across the Atlantic to do their stuff for England.

"There's a big kick in knowing that the ships we've flown are doing their job," the lieutenant said. "But it would be still more fun to be flying them on raids yourself."

Acting as a flying ferryman, the young Atlantan, who lived at 488 Ashby street here before he joined the Canadians, is no particular fun.

"You take off about sunset, climb to about 24,000, slip on your oxygen mask and sit there comfortably in the darkness about 10 hours. Then you drop down and there's Iceland, and that's about all there is to it."

What Lieutenant Pursell would really like to do is join the Eagle Squadron flying in England. He opines maybe that's why they haven't let him fly a ship straight across to Scotland yet. They think he wouldn't come back.

However, he still has hopes of getting over there. He hopes his kid brother, David Eugene, makes it, too. He brought the youngster down to Sergeant Cecil Mayes, the recruiting officer, yesterday, and got him signed up in the United States Air Force. He hopes some day there'll be two Pursells flying the north Atlantic.

The lieutenant is a fine figure of a man in his dove-gray gabardine uniform with the polished black boots. The only trouble is, around here nobody ever recognizes him as a flyer for the RCAF. They think he is a highway patrolman.

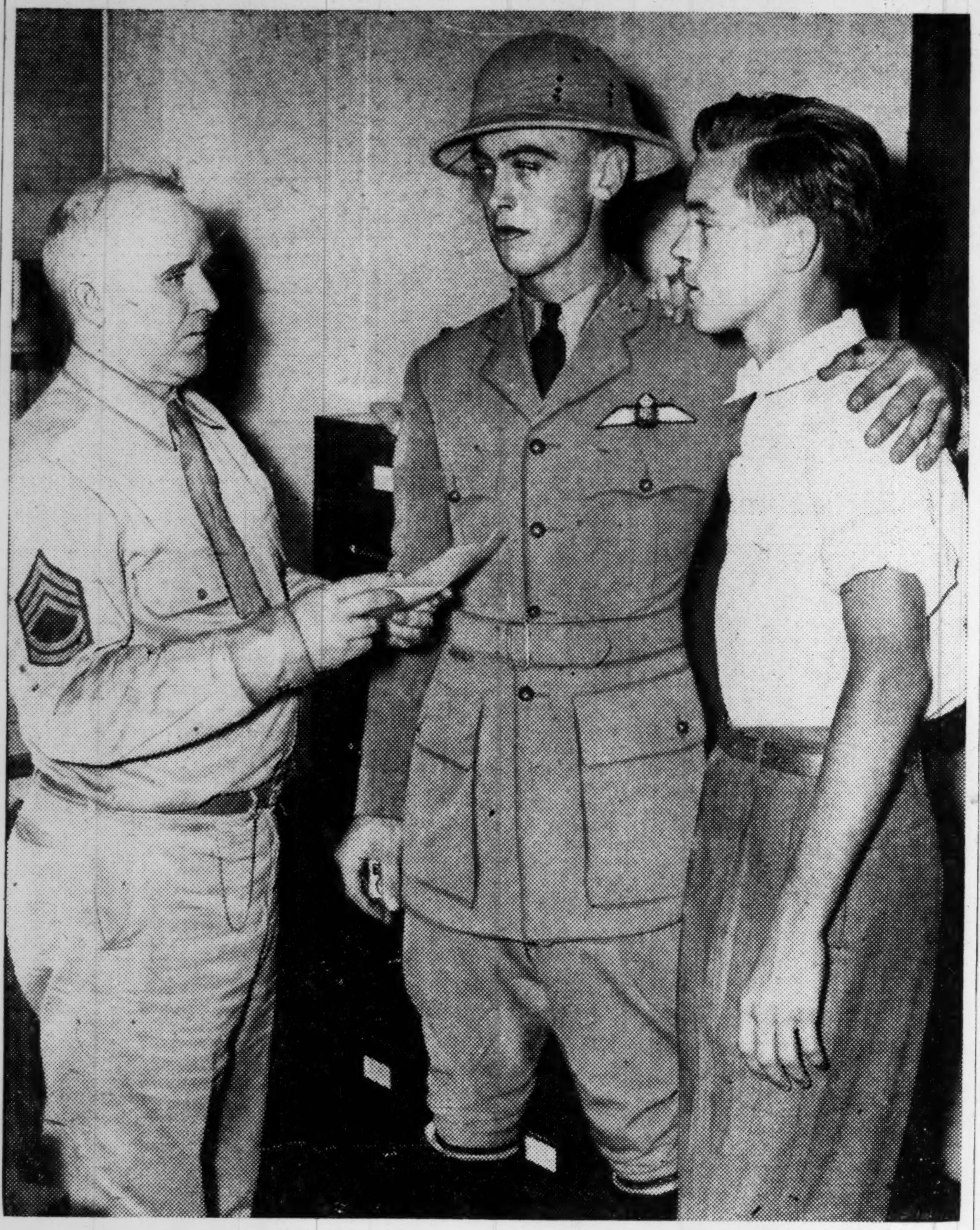

Constitution Staff Photo—Bill Wilson.

FLYER AND FLEDGLING—Lieutenant Richard Pursell (center), once of Atlanta, now of Halifax, N. S., and the Royal Canadian Air Force, ferries flying fortresses to Iceland for transfer to Britain. His brother, David Eugene Pursell (right), thinks he'd like to fly, too. So the lieutenant, on leave for a while at his home on Ashby street here, took David Eugene down to Sergeant Cecil Mayes (left), in charge of United States Army recruiting in the new Post Office building, and got him signed up to fly for Uncle Sam. When he learns, maybe he can do the job his brother is doing now.

Weather

Information and Forecasts Supplied by U. S. Weather Bureau.

ATLANTA—One year ago today (Saturday, August 10, 1940): High 83; low 69; cloudy.

SUN AND MOON FOR TODAY.
Sun rises 5:55 a. m.; sets 7:32 p. m.
Moon rises 9:04 p. m.; sets 8:15 a. m.

CITY OFFICE RECORD

Highest temperature	88
Lowest temperature	73
Mean temperature	80
Normal temperature	78
Precipitation in past 24 hours, inches	.00
Total precipitation this month, ins.	1.57
Excess since 1st of month, inches	.27
Total precipitation this year, inches	22.65
Deficiency since January 1, inches	9.16

Weather Bureau reports of atmospheric condition at 7:30 o'clock last night, with high and low temperatures for the preceding 24 hours and rainfall for the preceding 12 hours:

STATIONS—	High	Low	Precipitation
Atlanta Airport, cloudy	92	78	T.
Abilene, pt. cldy	89	70	.00
Albany, N. Y., clear	91	55	.00
Alpena, pt. cldy	85	64	.00
Amarillo, pt. cldy	83	62	.00
Augusta, pt. cldy	92	77	T.
Billings, pt. cldy	95	64	.00
Birmingham, pt. cldy	92	71	T.
Bismarck, clear	93	57	.00
Boise, cloudy	93	72	.00
Boston, clear	90	66	.00
Buffalo, clear	86	56	.00
Burlington, pt. cldy	93	54	.00
Charleston, cloudy	86	79	.00
Chicago, clear	98	64	.00
Cincinnati, cloudy	102	63	.00
Cleveland, clear	96	60	.00
Columbus, O., clear	94	60	.00
Corpus Christi, cloudy	92	75	.00
Davenport, Ia., cloudy	97	69	.00
Denver, pt. cldy	86	58	T.
Des Moines, pt. cldy	96	70	.00
Detroit, clear	97	63	.00
Elkins, clear	88	46	.00
Fort Wayne, pt. cldy	96	56	.00
Fort Worth, rain	95	75	.19
Galveston, clear	90	79	.00
Gr. Forks, N. D., clear	92	51	.00
Harrisburg, clear	94	56	.00
Hartford, clear	89	58	.00
Havre, Mont., cloudy	94	58	.00
Huron, S. D., clear	95	67	.00
Indianapolis, cloudy	98	64	.00
Jacksonville, cloudy	100	74	.00
Kansas City, clear	93	74	.00
Key West, clear	89	81	.00
Knoxville, cloudy	94	72	.00
Little Rock, clear	93	67	.00
Los Angeles, clear	80	63	.00
Louisville, pt. cldy.	95	67	.18
Macon, cloudy	94	73	T.
Memphis, clear	94	72	.00
Meridian, clear	95	72	.00
Miami, clear	89	..	.00
Milwaukee, cloudy	95	66	T.
Minn.-St. Paul, pt. cldy.	88	72	.00
Missoula, Mont., cloudy	92	49	.00
Mobile, pt. cldy.	94	75	.00
Montgomery, cloudy	93	75	T.
Nashville, pt. cldy.	93	72	.00
New Orleans, pt. cldy.	96	76	.00
New York, clear	92	70	.00
Norfolk, clear	92	62	.00
No. Platte, Neb., clear	91	60	.00
Oklahoma City, cloudy	90	69	.52
Phoenix, pt. cldy.	100	76	.00
Pittsburgh, clear	91	61	.00
Portland, Me., clear	88	53	.00
Pueblo, Col., cloudy	88	64	T.
Raleigh, clear	90	66	.00
Richmond, clear	95	63	.00
St. Louis, clear	99	74	.00
Salt Lake City, cloudy	89	70	T.
San Antonio, cloudy	92	75	T.
San Francisco, cloudy	66	55	T.
Savannah, rain	95	77	.78
Seattle, cloudy	84	56	.00
Shreveport, pt. cldy.	96	71	.00
Spartanburg, pt. cldy.	90	73	T.
Spokane, Wash., cloudy	92	52	.00
Springfield, Ill., pt. cdy.	97	70	.00
Springfield, Mo., pt. cdy.	90	66	.00
Tallahassee, Fla., cloudy	94	72	T.
Tampa, cloudy	94	77	T.
Washington, clear	92	67	.00
Wichita, cloudy	84	67	.44

GEORGIA: Partly cloudy and continued warm Saturday and Sunday, scattered thundershowers south portion.

North Carolina and South Carolina: Partly cloudy and warm Saturday and Sunday.

Florida: Partly cloudy Saturday and Sunday, widely scattered thundershowers in north portion.

Tennessee: Considerable cloudiness and continued warm with a few scattered showers or thunderstorms in the afternoon Saturday and Sunday.

Louisiana: Partly cloudy, scattered thundershowers in west and south portions Saturday and Sunday. Gentle to moderate south and southwest winds on the coast.

Mississippi and Alabama: Partly cloudy, scattered thundershowers near the coast Saturday and Sunday. Gentle to moderate southwest winds on the coasts.

Extreme Northwest Florida: Considerable cloudiness, scattered thundershowers Saturday and Sunday. Gentle to moderate southwest winds.

Arkansas: Partly cloudy, scattered thundershowers in extreme west portion Saturday and in west portion Sunday.

East Texas: Considerable cloudiness, local thundershowers Saturday and Sunday. Moderate to fresh southerly winds on the coast.

Constitution Want Ads are go-getters for speedy merchandising results.

Tanker Blast Destroys Huge Gasoline Cargo

2 of 17 Persons Aboard Canadian Vessel Missing.

DETROIT, Aug. 8.—(AP)—The Transiter, 180-foot all-steel tanker of the Transit Tankers and Terminals, Ltd., Montreal, with 15,000 barrels of gasoline aboard, exploded and burst into flames tonight on River Rouge.

The ship docked here last night and loaded the gasoline today at the docks of the Joy Oil Company.

Detroit detectives investigating the explosion said there were 17 persons aboard, all Canadians, and that all had been accounted for except two.

Eight injured crewmen were taken to the Delray General hospital.

Bernard Couture, member of the crew, said: "It was just after dinner when it exploded. I was standing in the middle of the ship. All of a sudden there was an explosion and a big flame in the middle of the ship. Then things happened so fast none of us knew what was going on."

Leon Henderson Draws Dies' Fire

WASHINGTON, Aug. 8.—(AP)—While Leon Henderson was advocating the administration's price-control bill today before a congressional committee as a weapon of democracy, he was denounced on the house floor by Representative Dies, Texas, as having been a member of "five Communist-controlled organizations."

"I wouldn't put him in charge of dog catchers," Dies shouted. "The time has come to speak frankly."

Dies did not mention Henderson by name on the house floor, merely saying he was referring to a man who was about to be placed in charge of all price-fixing. Off the floor, however, he told newsmen he meant Henderson, who is head of the Office of Price Administration.

Hogs Bring 10.80 In Macon County

Special to THE CONSTITUTION.

OGLETHORPE, Ga., Aug. 8.—At a co-operative sale at the Macon county stock yards in Marshallville Wednesday No. 1 hogs brough $10.80 and the total amount received by farmers of the county was $420.70. The next sale will be held on the first Wednesday in September, County Agent W. F. Bembry said.

Atlantan To Speak Over British Radio

George K. Williams, 24-year-old son of Mrs. James T. Williams, of 1284 Piedmont avenue and a member of the Canadian army stationed in England, will speak on a short-wave broadcast from England at 10 o'clock, Atlanta time, this morning, it was learned here yesterday in a cablegram from the British Broadcasting Company. Atlanta radio stations said the broadcast would not come through local outlets.

Williams, grandson of the late George E. King, of the King Hardware Company, is a native of Atlanta and has been a member of the Canadian army for the last six months.

He is also a brother of Mrs. James C. Grizzard, wife of the executive secretary to Mayor Roy LeCraw. The cablegram did not relate the subject of his broadcast.

GREENSBORO SERMONS.

Special to THE CONSTITUTION.

GREENSBORO, Ga., Aug. 8.—There will be preaching Sunday at both services by the pastor of the local Methodist church, the Rev. B. F. Mize. His subjects will be, at 11:15 o'clock, "Facing Crisis With Christ," and at 8 o'clock, "Faith That Never Fails."

Alabaman Electrocuted Under Burglary Law

MONTGOMERY, Ala., Aug. 8.—(AP)—Frank Bass, 22-year-old Negro, was electrocuted at Kilby prison early today, the first man to die in Alabama under a 1935 law making burglary of an occupied dwelling at night a capital offense.

Testimony at Bass' trial last year was that he beat Miss Virginia Canterbury on the head with a hammer when she surprised him in the act of burglarizing her parents' home near Decatur, Ala.

In denying clemency yesterday, Governor Frank M. Dixon said, "It might well have been murder."

Japan Moves To Reclaim Its Citizens in U.S.

Washington Claims Only 10,000 Will Desire Repatriation.

TOKYO, Saturday, Aug. 9.—(UP)—Preliminary negotiations looking to the repatriation of Japanese nationals resident in the United States are under way here and in Washington, it was understood today.

(In Washington, the Japanese embassy estimated that not more than 10,000 of possibly 300,000 Japanese resident in the United States and possessions, including Hawaii and the Philippines, would desire repatriation. Some Japanese freighters and tankers still are in United States waters and there may be more boats in the future, it was said.)

If the negotiations are successful, it was understood, a number of Japanese ships will be despatched to American ports to pick up Japanese while one or more American ships will call at Japanese ports to pick up Americans residing in areas under Japanese control.

AROUND Atlanta

WITH THE CONSTITUTION STAFF

Formal opening of a new recreation hall at the quartermaster motor transport school at Fort McPherson was held last night, with 25 performers in the Eulene Holmes entertainment group providing a floor show for the 150 trainees in the school.

Mrs. Rose Mae Ashby, Atlanta psychologist, will lecture on "The Way of Health, Happiness and Prosperity" at 3:30 o'clock tomorrow afternoon in the Ansley hotel. The public is invited.

Burglars entered the home of John A. Dunaway, DeKalb county legislator, of 416 Lakeshore drive, Thursday night, and took a .32 caliber revolver and two penny banks containing an unknown number of Indian head pennies, DeKalb police reported.

Bank clearings yesterday totaled $13,400,000, as compared with $8,400,000 for the same date last year, the Atlanta Clearing House Association reported.

Rhinehardt College alumni will hold their annual picnic at 7 o'clock tonight at Grant park. All former students and teachers are invited to attend.

CRISP COUNTY COTTON.

Special to THE CONSTITUTION.

CORDELE, Ga., Aug. 8.—The cotton season in Crisp county is well underway with 105 bales of this year's cotton in Cordele warehouses, a check-up revealed. Most of the cotton is middling, reports show, with some of it grading strict low middling.

Emory Professor Given Fellowship

Harold G. Murphy, instructor in economics in the Emory University School of Business Administration, has received a General Education Board fellowship of $2,500 for study at the Harvard Graduate School of Business Administration during the year 1941-42, President Harvey Cox announced yesterday.

First man to be chosen for a fellowship primarily for the purpose of strengthening the teaching personnel of southern schools of business administration. Murphy, a graduate of the University of Chicago, will not be a candidate for a degree, but will spend his time on projects designed to assist him in courses he will teach when he returns to Emory.

During Murphy's absence, his place will be filled by Lloyd C. Alkema, of Ogden, Utah, a graduate of the Harvard Graduate School of Business Administration.

Pace Attacks 'Defense Ruse' In Rail Service

Says Program Being Used To Discontinue Train Schedules.

Representative Stephen Pace, of Americus, wrote the Georgia Public Service Commission yesterday that he thought the national defense program was being used as a subterfuge to discontinue train service to which the public is entitled.

In his letter, the third district congressman urged the commission to deny the application of the Central of Georgia Railroad for permission to discontinue trains 1 and 2 between Columbus and Macon.

Commission Chairman Walter McDonald, who made the letter public, said it would be placed in the official files as part of the record for the hearing August 13 on the railroad's petition.

Pace wrote that similar petitions have been filed by railroads in all parts of the country. He said that Ralph Budd, president of the Burlington system, was appointed recently as transportation commissioner for national defense and had issued a circular letter asking railroads to discontinue operation of some trains to provide greater facilities for the movement of troops.

"From the information I have," Pace wrote, "I think Mr. Budd merely was using national defense as a subterfuge to discontinue the service to which the public is entitled. Comparatively few troops are moving by rail, certainly no such number as will overcrowd present train schedules."

The Macon-Columbus trains, Pace asserted, "serve a substantial portion of my congressional district and they serve communities that vitally need this service."

Shadburn - Evans Rites Take Place At Baptist Church

Miss Grace Shadburn, daughter of Mrs. Olivia Puckett Shadburn and the late Joseph Olin Shadburn, became the bride of Hayden W. Evans, son of Mrs. Annie Lee Foster and the late Dr. Nathaniel A. Evans at an impressive ceremony taking place last evening at the Edgewood Baptist church.

Rev. A. B. Couch performed the marriage at 8 o'clock. A musical program was presented by Mrs. Lavert Mitchell, soloist, and Miss Mary Lee Barlowe, organist. Floor baskets filled with white lilies and gladioli were placed against a background of palms to form the decorations for the church. Cathedral candelabra, which held lighted white tapers, flanked the floral arrangements.

The groomsmen were Julius B. Avery, Roy S. Boozer and Paul L. Shadburn. Ben G. Harper acted as best man for Mr. Evans.

Miss Helen Shadburn, who was her sister's maid of honor, was becomingly attired in an ice blue satin dress and she carried a bouquet of pink roses, asters and lilies tied with pink and blue ribbons.

The bridesmaids, Mrs. Roy S. Boozer and Miss Gladys Shadburn, the bride's sisters, were gowned like the maid of honor and their flowers were similar. Patsy Gunter, the bride's cousin, who was the flower girl, wore ice blue net posed over taffeta. Robert D. Hartley, the ringbearer, carried the ring in a white lily.

Olin Benton Shadburn gave his sister in marriage. Her radiant beauty was further enhanced by her gown of ivory satin fashioned with a bouffant skirt and snug-fitting bodice, which featured a sweetheart neckline. Her veil of illusion tulle was caught to her hair by a coronet of orange blossoms. She carried a white satin prayer book showered with orchids and swainsona.

After the ceremony Mrs. Shadburn entertained at a reception at her home on Elmira place. She received her guests wearing a black crepe dress trimmed with sequins. A spray of gardenias graced her shoulder. Mrs. Louise Cofer, the groom's sister, wore a green starched chiffon model and a shoulder cluster of gardenias.

Miss Louise Ward and Mrs. Olin Benton Shadburn kept the bride's book. A lace cloth covered the bride's table, which was decorated with bowls of white gladioli.

Mr. Evans and his bride left for a wedding trip to Florida and after September 1 they will reside at 929 Euclid avenue, N. E. Mrs. Evans donned for traveling a burnt sugar brown dress trimmed with natural mink and worn with brown accessories.

American Grove Holds Meetings.

American Grove 217, Supreme Forest Woodmen Circle, will meet at the hall at 8 o'clock Monday evening. Mrs. Blanche Schofield will preside and will be assisted by the following in the ritualistic work: Mesdames Annie L. Byars, Willie B. O'Keeffe, Mable Whaley, Rose Lee Terry, Helen Shearin, Helen Bagby, Francis James, Florence Scarborough, Edna Gatlin, Lyna Ridgeway, Vera Hardy, Misses Lillian Baggett, Corene Hutcheson and Alexander Schofield.

The Do-Al-Ta team girls will assist in the introduction of distinguished guests, presentation of the American flag, and the initiation of new candidates for membership.

The officers of the grove will meet at 7:30 o'clock at the hall before the session.

The Clara B. Cassidy juniors of the Forest No. 30 of American Grove 217 returned Thursday from camp at "Trees," the country home of state manager and national director, Mrs. Clara B. Cassidy.

The Clara B. Cassidy Service Club of American Grove 217 met recently at the home of Mrs. Estelle Maddux on Hemlock circle for dinner, after which a business session was held with Mrs. Blanche Schofield serving as chairman.

Many gifts were brought to be mailed to the home in Sherman, Texas, for aged members and orphan children. Mrs. Helen Elkins is helping to make clothes for the good-will center school children. The club is planning to piece a quilt at the next business meeting.

A paper sale will be held by the ways and means committee at an early date. The Do-Al-Ta team girls will hold practice on Monday evening.

Mrs. John Andy Smith Jr., of Greenville, S. C. (left), whose marriage was recently, solemnized is the former Miss Dorothy Grace Smith, daughter of Mr. and Mrs. Arthur R. Smith. Mrs. William Albert Morse, of Maryville, Tenn. (right), was Miss Nelle Malinda Osborn, of Avondale Estates, before her recent marriage at the First Baptist church in Decatur.

Society Events

SATURDAY, AUGUST 9.

The marriage of Miss Anne Rogers Noble and William Hardie Naff takes place at 5:30 o'clock at St. Philip's cathedral.

The marriage of Miss Emily Matheson and John W. Underwood takes place at 5:30 o'clock in the chapel of the Second-Ponce de Leon Baptist church.

The marriage of Miss Harry Schlesinger and Alan Michael Wolf, of Baltimore, Md., takes place at 7 o'clock at the Standard Club followed by a dinner party at the club given by Mr. and Mrs. Frank Neely for the bridal party and out-of-town guests. Later the bridal couple will be honored at a reception given by the bride-elect's parents, Mr. and Mrs Joe A. Schlesinger at their home on Boulevard. Today at the luncheon hour, Mrs. Harry L. Schlesinger entertains at the Biltmore hotel for the bridal party and the out-of-town guests.

The marriage of Miss Edith Moore and Robert Burdett takes place at 6:30 o'clock at the Bethany Methodist church followed by a reception given by the bride-elect's parents, Mr. and Mrs. John C. Burdett at their home on Gertrude place.

Larry deGive entertains at a supper party for Miss Agnes Clay, of Paris, Ky., at his home on Peachtree circle.

Miss Dagmar Peterson entertains at a shower at the Druid Hills Golf Club for Miss Helen Jones, bride-elect. This evening Mr. and Mrs. Carroll Payne Jones entertain at a barbecue at the home of Mrs. Fred Gould in East Lake for Miss Helen Jones and her fiance, Pat Dobbins, and for Miss Florence Jones and her fiance, Hugh Lester.

Miss Mardi V. Candler entertains at a bridge-luncheon at her home on Ponce de Leon avenue for Miss May Weltner, bride-elect.

Miss Edith Jones gives a luncheon at Davison's for Miss Jane Suddeth, bride-elect.

Mrs. Roy Carter gives a luncheon at the Henry Grady hotel for Miss Annette Lunsford, bride-elect.

Miss Virginia Terrell entertains at a luncheon and a miscellaneous shower at Davison's for Miss Evelyn Mae Wilson, bride-elect.

Miss Martha Edge gives a luncheon at the Henry Grady hotel for Miss Sarah Eugene Dodds, bride-elect, and this afternoon Miss Mildred Kennerly gives a miscellaneous shower at her home on Inman circle for Miss Dodds.

Mr. and Mrs. S. E. Gladden entertain at an aperitif party for Marel Brown, author, at their home on Virginia circle.

Mrs. Price Foster Jr. entertains at a luncheon at Mrs. Hatchell's tea room in College Park for Miss Ethel Gibson, bride-elect.

Mrs. W. F. Tabor gives a bridge-luncheon at her home in Decatur for Mrs. H. F. Hover, of Fealy, Texas; Mrs. L. D. Ware, of Tignal, Ga., and Mrs. Guy Cauley, of Auburndale, Fla.

Dinner-dances take place at the Piedmont Driving Club, the Druid Hills Golf Club, the East Lake Country Club and the Capital City Club.

Miss Lucile Hartsfield entertains the rushees of the Alpha Gamma Delta sorority at the University of Georgia at a soft drink party at 4:30 o'clock at her home, 320 Argonne drive.

Mrs. Melvin Dukes gives a kitchen shower at her home on Hardendorf avenue for Miss Frances McClain, bride-elect.

Miss Ellen Hollis gives a miscellaneous shower at her home on North Highland avenue for Miss Virginia Baxter, bride-elect.

Miss Mary Luetje and Miss Janis Richards give a bridge party and linen shower for Miss Deas Hamilton, bride-elect, at the home of Miss Luetje on Zimmer drive.

The members of the "I Wanted To Be Drafted Club" entertain at an aviators ball at the Biltmore hotel.

Miss Schlesinger Will Wed A. M. Wolf This Evening

Of widespread social import is the announcement made today of the plans for the marriage of Miss Harry Schlesinger, lovely young daughter of Mr. and Mrs. Joe A. Schlesinger, to Alan Michael Wolf, of Baltimore, Md. The nuptials will be solemnized at 7 o'clock this evening at the Standard Club, with Dr. David Marx officiating.

The bride-to-be will be given in marriage by her father and Harry Wolf Jr., of Baltimore, Md., will serve as best man for his brother.

Miss Shirley Feinberg, of Baltimore, Md., will be Miss Schlesinger's maid of honor and only attendant.

Following their marriage, the young couple will leave for a wedding trip to points of interest in the east, after which they will reside in Baltimore.

Immediately after the wedding Mr. and Mrs. Frank Neely, uncle and aunt of the bride-elect, will entertain for the bridal party, families and out-of-town guests at a dinner at the Standard Club. Following this Mr. and Mrs. Schlesinger, the bride-to-be's parents, will entertain at an elaborate reception at their home on Boulevard.

At the noon hour today Mrs. Harry L. Schlesinger, grandmother of the bride-elect, will entertain at a luncheon at the Biltmore hotel for the members of the wedding party and the out-of-town guests.

The beautifully appointed table will be graced with two white pottery bowls filled with white delphinium and blue ageratum.

Prominent Bridal Couples Feted at Buffet Suppers

Climaxing the many affairs which have preceded the marriages of Miss Anne Rogers Noble and William H. Naff, and Miss Emily Matheson and John W. Underwood, were the buffet suppers given last evening following their wedding rehearsals. The marriages of the prominent couples will be brilliantly solemnized today.

Mr. and Mrs. W. T. Naff Jr. entertained their son, Mr. Naff and Miss Noble at an alfresco buffet supper at their residence on Sheridan road.

Mrs. Martha Rogers Noble, Mrs. S. B. Naff, and Mrs. W. T. Naff Sr. assisted the hosts in entertaining the guests who included members of the Noble-Naff wedding personnel and the immediate families.

An antique silver castor set, the crystal bottles of which were filled with pink roses, ageratum, buddlea and white petunias centered the buffet table which was overlaid with a handsome crocheted cloth. Throughout the reception rooms were antique bowls containing varicolored summer flowers.

Miss Matheson and Mr. Underwood and the members of their wedding party were honored at the buffet supper given by Miss Jane Coffin and Mrs. W. D. Hardee, of Jacksonville, Fla., at the East Lake Country Club.

The buffet table was graced with a crystal bowl filled with summer flowers. Flanking the centerpiece were crystal candelabra which held lighted white tapers.

The affair assembled members of the bridal party and the out-of-town guests who will attend the wedding today.

Spruill Family Holds Reunion.

Children of the late Mr. and Mrs. Thomas F. Spruill, prominent pioneer citizens of DeKalb and old Milton counties, gathered Sunday at the old family homestead one mile south of Dunwoody, on the Ashford Park road, for their fifth annual family reunion.

Guest of honor was Calhoun A. Spruill, a brother of the late Thomas Spruill. Children of the late couple attending the gathering were Stephen T. Spruill, of Dunwoody; Andrew J. Spruill, of Alpharetta; Mrs. George Fields, Mrs. Jane Ferrell and Mrs. Maggie Reeves, all of Alpharetta, and Mrs. Oma Donahoo, of Sycamore.

Surviving direct descendants absent were a son, Charlie, and a daughter, Mrs. Almedia Young. Accompanying direct descendants present were Mrs. Stephen T. Spruill, Mrs. Andrew J. Spruill and George Fields.

The following officers were named for the ensuing year: Stephen T. Spruill, president; Floyd S. Spruill, vice president; Miss Catherine Green, secretary and scrapbook chairman; Mrs. G. B. Green, treasury; Mrs. S. T. Spruill, historian; Eugene Gunby, advisory.

Eugene Gunby, prominent Atlanta attorney, acted as master of ceremonies. Included on the day's program was a basket dinner, readings and group singing.

Mrs. Leon Jones Jr. and her adorable little daughter, Grace Marilyn, demonstrate a picturesque summer diversion for Constitution Staff Photographer Bill Wilson. With Mr. Jones they are spending the summer at the Biltmore hotel.

Parties Planned To Celebrate Sorority Merger

Of interest to the sororities belonging to National Panhellenic Congress is the announcement of the merger of Beta Phi Alpha national women's fraternity and Delta Zeta sorority, the resulting sorority to be known as Delta Zeta.

The agreement between Beta Phi Alpha and Delta Zeta creates a united organization having as its purpose the building of a common idealism. In order to celebrate the merger the former chapter of Beta Phi Alpha at Oglethorpe University has planned its installation and the initiation for August 16 and 17.

The first event will be the initiation of all alumnae and active members residing in the city. A dinner to be held at the Atlanta Woman's Club will follow on Saturday evening, August 16. Later that evening formal installation of the new chapter of Delta Zeta will be held.

On Sunday, August 17, a reception will be given in honor of the installing officers. Mrs. Mildred Keisel, of Winter Park, Fla., who is extension vice president of Delta Zeta, will be the presiding officer. She will be assisted by Mrs. Nell Cuttino, of St. Augustine, Fla., a former province president of Beta Phi Alpha, and now assisting province director. All Delta Zetas and Beta Phi Alphas in Atlanta and the surrounding area desiring to make reservations for the events may do so by phoning Mrs. R. L. Riddle, Vernon 4926.

Mr. and Mrs. R. E. Kight announce the birth of a daughter, Sandra Elaine, on August 5, at St. Joseph's Infirmary. Mrs. Kight was Miss Betty Thomason before her marriage.

Parties Continue For Miss Suddeth

Lovely Miss Jane Suddeth continues to be central figure at a number of interesting parties preceding her marriage to Reese Johnston, of Valdosta, on August 23.

On Wednesday afternoon a group of business associates will fete Miss Suddeth at a tea at the Frances Virginia tearoom. On August 18 Mrs. Henry Bowden will compliment Miss Suddeth at a tea at her home on Ponce de Leon avenue. Miss Mary Kethley will fete the popular bride-elect at a breakfast on August 23, the affair to assemble Miss Suddeth's bridal attendants and a few close friends.

Additional affairs to honor Miss Suddeth will be announced at a later date.

Mrs. Weston Plans Tea on Sunday

Mrs. Fannie Mae Weston will be hostess tomorrow afternoon at a tea at her home on Blue Ridge court for Mrs. Kate Green Hess and Mr. and Mrs. Luther T. Mann.

Mrs. E. B. Page and Miss Lee Crowder will assist in receiving. Miss Sarah Green will preside at the punch bowl.

The guests have been invited to call between the hours of 4 and 7 o'clock.

Party at Church Home Given by Miss Marzolf

Miss Amelia Marzolf, superintendent of the Allie Caloway Home, Churches Home for Girls, was hostess recently at a wiener roast for the residents and their friends. The party was held at the new grill, recently constructed in the spacious rear yard of the home.

An old brick carriage house, which has been converted into an attractive arbor, houses the grill. During her 10 years of management, Miss Marzolf has turned the Allie Caloway unit into a beautiful, livable home for girls, the residence having been one of Atlanta's fashionable homes many years ago.

Constitution Staff Photo—Bill Mason.

Mrs. H. B. Ritchie, of Athens, at the right, and Mrs. Oscar Palmour, of College Park, who were guest speakers at the program-building meeting held yesterday at the Atlanta Woman's Club. Mrs. Ritchie, who is chairman of the department of public welfare for the General Federation of Women's Clubs, spoke on "Essential Facts of Club Program Building" at the morning meeting. Mrs. Palmour, who is national defense chairman for the Georgia Federation, spoke at the luncheon given by the club president, Mrs. Howard Pattillo, for the club members following the meeting.

Miss Stovall Becomes Bride Of Willett Moore in Denver

DENVER, Col., Aug. 8.—A marriage of important social interest today was that of Miss Barbara Stovall, daughter of Mr. and Mrs. Robert Gentry Stovall, and Willett Sanders Moore, son of Mr. and Mrs. Hudson Moore, formerly of Atlanta. The ceremony took place at 4:30 o'clock this afternoon at the Church of the Ascension with the Rev. Henry S. Foster officating in the presence of a large and fashionable gathering of relatives, friends and out-of-town guests.

Quantities of white flowers were used as the decorations in the church and were offset by cathedral tapers. A musical program was presented on the organ by William Spalding. Usher-groomsmen were John Evans Jr., Robert Stovall Jr., John Sweeney, George Cuthbert Sweeney, Thomas M. Dines, Kenneth Malo, Adolph Coors III, Thomas Hilt.

Miss Marjorie Stovall was maid of honor and was becomingly gowned in a model of dusty pink marquisette fashioned with a tight bodice and long, full skirt. She wore a large picture hat to match and carried pink flowers. Mrs. Charles Richard Kendrick was the matron of honor and wore a similar gown. The bridesmaids also wore similar gowns and included Mrs. Hudson Moore, Mrs. Davis Moore, Mrs. Thomas Daly II, Mrs. George Cuthbert Sweeny, Misses Anne Evans, Edith Malo and Sylvia Cranmer.

Little Barbara Moore, daughter of Mr. and Mrs. Hudson Moore Jr., was flower girl and wore pink marquisette and carried an old-fashioned bouquet.

The lovely bride entered with her father, by whom she was given in marriage, and they were met at the altar by the groom and his two brothers, Hudson and Davis Moore, who served as the best men. She was beautifully gowned in a model of white silk net made with a tight bodice and a long train. Her veil was of exquisite Belgian lace and belongs to her aunt, Mrs. James Rathburn, of Kentland, Ind., and was worn by the bride's mother at her wedding, and by many other brides in the family.

Mrs. Stovall, mother of the bride, wore a model of gray blue chiffon with accessories of fuschia and a matching hat. Her flowers were orchids. Mrs. Moore, mother of the groom, was gowned in toast brown lace trimmed in yellow and matching hat and her flowers were purple orchids.

After the ceremony, Mr. and Mrs. Stovall entertained at an al fresco reception at their home.

During the evening the bridal couple left for a wedding trip to Nantuckett, Mass., and upon their return they will reside here. The bride traveled in a print model of dusty pink and dark green topped with a green linen coat. Her hat and accessories matched. Among out-of-town guests were Mrs. Laurie Davis Webster, of Atlanta, and Mr. and Mrs. Thomas Hilt, of New York.

Miss Hamilton Will Be Honored

Social affairs continue to be planned in compliment to Miss Deas Hamilton prior to her marriage to Joseph H. Hale on August 22 at All Saints Episcopal church.

Miss Mary Luetje and Miss Janis Richards will entertain for Miss Hamilton today at a bridge party and linen shower at the home of Miss Luetje on Zimer drive.

Guests will include Mesdames Norman Thomas, George Carroll, Charles Shepard, Clay Bagley, Paul Lindsay, Misses Marion Barber, Ann Peake, Ann Skidmore, Mildred Reese, Betty Jones and Anna McConneghey.

On the morning of August 17 Miss Marion Barber will honor Miss Hamilton and Mrs. Peter Hydrick, a recent bride, at a soft drink party at her home on Spring Valley road. Mrs. Hydrick was Miss Susie Wynn Thomas before her marriage.

Party Date Changed.

The party which Mrs. J. C. Henderson had planned for Miss Ann Cox, popular bride-elect, on Saturday, has been postponed to Sunday evening. The affair was scheduled to be a luncheon, but has been changed to a buffet supper, to take place at the Henderson residence on Montclair drive.

Miss Cox and Morgan Wood Jr. will be married on August 20 at Glenn Memorial church, and they are being feted extensively preceding their marriage.

O'Neal—Jones.

The marriage of Miss Bertice Marie O'Neal, of Atlanta, and Mrs. Myrtle O'Neal, of Jackson, to Canarda W. Jones Jr., son of Mr. and Mrs. C. W. Jones, of Atlanta, was solomized at the home of the bride on August 2 by Rev. J. P. S. Stevens, of Lakewood Heights.

The bride wore navy blue with white accessories.

Mr. Jones is a graduate of Commercial High school of Atlanta, 1939. Mrs. Jones is a graduate of Jackson High school, of Jackson, where she formerly resided.

The couple will reside in Atlanta.

O. E. S. Plans School.

Mrs. Maisie Ray Grand, instructor of Atlanta district No. 4, Order Eastern Star, announces a school of instruction to be held at Georgia Chapter, corner Georgia avenue and Pryor street Friday evening, August 15, at 8 o'clock. The following chapters will participate: Atlanta No. 57, Georgia No. 127, Queen Esther No. 262, Liberty No. 147, of Griffin, and John R. Willerson No. 255.

Visiting Belles Will Be Honored

A number of parties are being planned for Miss Arlene Barclay and Miss Wilma Kaster, of La Crosse, Wis., who arrive Monday to be the guests of Miss Bette Jeanne Connelly at her home on Ansley street in Decatur.

Inaugurating the series of informal fetes will be the open house to be given Monday evening by Miss Connelly.

Dr. and Mrs. Robert E. Connelly will assist their daughter in entertaining.

Miss Connelly and her visitors are members of the Epsilon Chapter of Beta Alpha Sigma Sorority. Other chapters being planned for the belles will be announced later.

Busy Bee Circle.

Mrs. Bessie Gault entertained the Busy Bee Circle at a bingo party recently.

Guests included Mesdames Annie Wilkins, Jayne Wiley, Doris McDaniel, Buby Carmichael, Eva Wilson, Margaret Brinner, Willie Marquis, Naomi Owens, Lillian Burge, Castella Brown and Margaret McMichen.

Series of Parties Fetes Miss Jones Prior to Wedding

Carrying out the bridal motif were the decorations chosen yesterday by Mrs. Beverly Du Bose for the luncheon at the Piedmont Driving Club at which she complimented Miss Florence Jones, attractive bride-elect of August 15. Miss Jones will become the bride of Hugh Lester at a fashionable ceremony at North Avenue Presbyterian church.

White gladioli arranged in a silver epergne centered the table which was overlaid with a damask cloth. Extending the length of the table was a white lace vine. Marking the guests covers were placecards featuring a miniature bride.

In addition to the honor guest, hostess, and Miss Jones' wedding attendants, the affair assembled Mrs. Winfield Payne Jones, Miss Betty Du Bose and Mrs. Beverly Du Bose Jr.

Following the luncheon Miss Julia Block entertained Miss Jones at a bridge party and tea at the Piedmont Driving Club, the affair having assembled a few close friends of the honor guest.

The party was held on the back porch of the club which was decorated with antique porcelain figurines filled with roses and other pastel-shaded summer flowers.

Personals

Mr. and Mrs. Robert Noell have returned from their wedding trip to Sea Island. Mrs. Noell is the former Miss Peggy Price, lovely daughter of Mr. and Mrs. Lester M. Price.

Mrs. St. Elmo Massengale and Mrs. Joe A. Brown have returned from Atlantic Beach, Fla., where they were the guests of Mrs. Alexis Dolinoff de Wells.

Miss Armor Shields left Thursday for Columbus, where she will be an attendant in the marriage of Miss Mary Gillem and Lieutenant Julian Ewell, which takes place today at the chapel at Fort Benning. Miss Gillem is the daughter of General A. C. Gillem and Mrs. Gillem and her marriage to Lieutenant Ewell will be a social event of importance in military circles.

Miss Sarah Allen has returned to her home on Montgomery Ferry drive, following an appendectomy at St. Joseph's Infirmary.

Mr. and Mrs. Ralph Boyle Jr. and Miss Gayle Boyle are visting relatives in Jacksonville, Fla. They will also visit Fort Lauderdale and will spend a week at Miami Beach before returning home.

Mrs. Arthur Lucas is in Washington, D. C.

Misses Sallie and Julia Sewell are visiting at Old Point Comfort, Va.

Miss Ann Wallace is convalescing from an operation at the Ponce de Leon Infirmary.

Miss "Bits" Kleeman, of Savannah, and Miss Inez Taylor, of Greensboro, are the guests of Miss Linda Summer at her home on Park drive.

Charles W. McCreery Johnson is convalescing from an appendectomy at Crawford Long hospital.

Mr. and Mrs. Sam Moreman and their daughter, Miss Raybel Moreman, have returned to their home in Orange City and Deland, Fla., after having been guests of Mrs. E. B. Curtis and Mr. and Mrs James A. Rouse and family. They have spent the past month touring Kentucky and adjoining states.

Mr. and Mrs. J. Epps Brown are vacationing in Asheville after a visit with friends in Lakemont.

Dr. and Mrs. Clarence Laws will spend the weekend at Highlands.

Mr. and Mrs. Christopher Sullivan sail today from New Orleans for a cruise to the West Indies. Mr. Sullivan and his wife, the former Miss Irene Harvey, were married on Tuesday at the Cathedral of Christ the King.

For Miss Glover.

Miss Mildred Glover, who will become the bride of Leonard Garvin today, was complimented at a miscellaneous shower given Wednesday evening. Mrs. W. A. Sykes and Mrs. D. R. McCleary were hostesses at the home of the latter at 316 West Benson avenue, in Decatur.

A color scheme of pink and white predominated and 20 guests were present.

High's

Look ahead . . . SEE WHAT'S NEW FOR FALL

THREE-QUARTER PROFILE SILHOUETTE

It's the new SIDELINE for fall . . .

$5

Profile - revealing . . . eye-shadowing . . . flattering as can be! Beautifully manipulated profile felts . . . an Autumn "must"! Choose yours today.

HIGH'S SECOND FLOOR

SALE . . .

Saturday

SUMMER SHOES $2

550 Pairs from the MAIN FLOOR! Entire Stock of Summer Shoes from DOWN-STAIRS—

Values to $14.75—in white and combinations.

DOWNSTAIRS

J. P. ALLEN & CO. Atlanta

Eleanor Powell dons a gray dress fitted to the hipline, where it features box pleats to the hem. A neckline fashioned of the corded material interspersed with silver chain accented the simple bodice. Miss Powell casually drapes sables or a short fur jacket over her shoulders to complete the ensemble.

Co-Ed at Boys' College Has Decided Advantage Over Home-Town Girl

By Dixie George.

Dear Dixie:

I am 16 and am in love with a boy 23. I have been going with him for two years. He tells me that he loves me and tells several of my friends that I am the nicest girl he knows. He has always been nice to me. He lives a few miles from me, but is away at school now. He wrote me one letter and I answered it. I have not heard from him except through other people. I go with other boys, but do not love anyone but him. I have never told him I loved him, but he seemed to know it. All of his friends are nice to me. One of them went to the school to see him recently and tells me he is in love with a girl who goes to the same school. Since he has not been home in some time, I think that maybe he is in love. I have never been jealous. I know I am too young to think of marriage now, but I think he is the one for me and I would like to marry when I have finished school. Do you think I have any chance of holding him. ANXIOUS.

Being on the spot helps a lot to promote romance, so maybe this girl, being there at school with him, has won him, for the time being. Men often fall in love with the girl who happens to be around, or in the same office, so do not lose all hope. I think he must like you, or he would not have said such nice things about you. Don't write him, however; just let him make the next move, which he will do if he wants to. I think that when he comes home from school and you see him again, you will have an opportunity of deciding whether he still loves you. Don't worry too much about the other girl. Maybe he is just enjoying her company because he is away from you.

FLATTERY MAY CHANGE BOY'S ATTITUDE.

Dear Dixie:

I am 19. I have been in love with a certain boy for a long time. Some time ago he went away, but has been back since he left. There is another girl who is very much in love with him. He is wonderful to both of us, but the last time he was here, he did not even say hello to me. I do not know why, nor do I know his reason for doing me like that. Dixie, I am sure I love him and always will. I cannot get him off my mind. He says he loves me, but how am I to know? It seems to me he loves the other girl. I really think she has spoiled him by doing everything he says and catering to him all the time. Please tell me what to do. SAD AND BLUE.

If I were you, I would not waste much time nor much thought with a boy who treated me as casually as you say he treated you the last time he was in town. If he did not call you or even say hello, it seems to me that he is showing very plainly that he is not interested in you, and if I were you I would forget him. If he loves you he has a very poor way of showing it, and I think actions should speak louder than words. Perhaps this other girl has flattered him a great deal, and as men are so susceptible to flattery, this little action won him over. If you love him so much, you might try a little the next time he says "hello."

NOTHING TO LOSE.

Dear Dixie:

Last August I met a boy who is very attractive. I had several friendy chats with him during the months that followed, but he did not ask me for a date until four months ago. I have been going with him ever since. He has broken a date with me three times, but always comes back and apologizes. He goes with other girls and does not object to me going with other boys. He does not come to see me often, but it is not because he cannot, for he only lives three miles from my home. I have not seen him in three weeks. I like him very much and he tells me he likes me very much. Do you think he does? He has told other people he likes me. I am only 14. I am not thinking of this matter seriously, but if you were me, would you keep on going with him or stop now? As I have already told you, I think a lot of him and always have a good time when I am with him. Do you think he wants to go with me? WONDERING GIRL.

If you enjoy being with this boy well enough to have him break dates with you just anytime, then continue to go with him. Yes, I think he likes you. He, no doubt, wants to date you and the other girls as well so, if you think that going with him is worth having him break dates anytime, then it is up to you. The fact that he always comes back and apologizes is something in his favor. It stands to reason that he is at least interested in you. I think it is nice that you take the the attitude you do and I also think that you are very smart not to take him too seriously. I think I would continue to go with him. If you have fun with him, and enjoy being with him, then why not? You have nothing to lose.

To finish off a college costume there are colorful rubber boots such as these: Left, a cowboy style that fits over saddles and moccasins. It comes in scarlet and white, elk and brown, black and white. Right, a versatile model that extends almost to the knees but is jauntier worn rolled down so that the plaid lining shows.—Associated Press photo.

Too Many Vitamins Call For No Worry

By Dr William Brady.

Not for several years now have we heard even a rumor of any appreciable ill effect from "overdose" of vitamins. Five years ago some highly colored yarns were in circulation via the gossip route (not in scientific medical literature) and many old-timers in practice rather eagerly accepted these bits of impropaganda as a convenient excuse for their own ineptitude in applying the newer knowledge of nutrition in general practice.

A typical story, which I have always suspected was conceived and propagated by commercial interests, was that some young mother misunderstood the doctor's instructions and gave her baby a daily ration of a teaspoonful of an irradiated ergosterol (synthetic vitamin D in oil), believing it to be a kind of cod liver oil. Cod liver oil would contain perhaps 300 units of vitamin D in the teaspoonful of an irradiated ergosterol in oil contains perhaps 12,000 units, or 250 units in a drop. The story bandied vite the whisper route from person to person, not in scientific medical literature, was that the infant later succumbed to an unusual form of pneumonia and postmortem investigation disclosed deposits of calcium in the lungs and other organs. One of the reasons why sunshine vitamin D is required for healthy growth and development if infants, children and youths is that it is essential for the utilization of calcium and phosphorus in the body.

I repeat, there is no scientific evidence that there is any such thing as an "overdose" of vitamins in any circumstance. Of course one might take more of one or more vitamins in some concentrated form than may be necessary to maintain vite (better than ordinary functional condition). One might even take more than may be needed to correct or cure a health impairment or nutritional disease due to insufficient intake of vitamins. But in the sense of doing any harm an "overdose" of vitamins is virtually inconceivable. I make this assertion only after a more than ordinary survey and study of the scientific literature of the subject over a period of several years, and in the assurance that it cannot be successfully controverted.

There is an important lesson to be drawn from this, and I hope there is space left to drive it home. It is this: If you take vitamins at all for any ailment or functional weakness remember that a little is not enough and what some old fogy doctor may believe "too much" may be necessary to bring satisfactory results.

Stanwyck Battles As Female Doctor

By Harold Heffernan.

HOLLYWOOD, Aug. 8.—From the way the script reads and acts on the sound stage, Henry Fonda and Barbara Stanwyck must be coming up with another smash comedy hit in "You Belong to Me."

The gentlemen over at Columbia studio (and of course they could be prejudiced) say the new film will be even funnier than "The Lady Eve." A daring statement, but nevertheless "You Belong to Me" has all the earmarks of solid, continuous fun. We've never seen anything funnier to watch in the making.

Fundamentally, it's a powerful laugh idea. Barbara is an efficient physician, and a darned pretty one, whose patients include most of the handsomest men in town. She's married to Henry Fonda—and Mr. Fonda is the most jealous creature on earth. So, there you are. Let's look in at today's happenings:

The scene opens with Dr. Stanwyck in her best professional mood. She has a handsome male specimen on the table. He is Gordon Jones, former U. C. L. A. crack tackle.

Just outside, Fonda is peeking through a keyhole. When he sees Jones stripped to the waist and his own wife fluttering about, he straightens up, clenching and unclenching his fists. This is too much. Then, when he hears his wife laughing, Fonda crashes trough the door, sprawling on the floor.

Looking up, Fonda sees Jones sitting on the table, stripped to the waist.

"What's wrong with you?" the irate husband demands.

"A broken finger."

"Since when does a man have to strip to the waist for a broken finger?"

"I'd suggest you wait outside," Dr. Stanwyck advises.

"That moron's been showing off his physique since he was a kid," Fonda counters.

"Are you afraid your wife will realize how you should look?" Jones heckles.

Fonda lunges at Jones. Barbara leaps between them. Fists flail and a good fight is in progress with Barbara right in the middle. Wallops are flying fast, mostly misses, but before Director Wesley Ruggles cuts the scene Barbara is a mess. Her dress is torn, her hair awry.

Then she starts to laugh. She laughs louder, almost bends double.

"The scene can't be that funny?" Ruggles says. "Why the hysterics?"

Between chuckles, Barbara (who divorced Frank Fay to marry Robert Taylor) finally regained her speech.

"It reminds me of my first marriage," she said.

Rita Hayworth was having trouble with her makeup the day we dropped in to see "You'll Never Get Rich," in which she's appearing with Fred Astaire.

As she powdered her nose at a mirror on the set, Garry Owen, a tough-looking fellow who plays gangster roles, stood by.

Rita scowled at her face in the mirror. Then she scowled in turn at the puff and the powder box. She was about to give up when Owen's voice came over her shoulder.

"You're using the wrong powder puff," the "mugg" said. "Try the large one. It smooths better.'

Before entering pictures, to "bump off" dozens of underworld characters, Owen, a New Yorker, was one of the nation's leading manufacturers of powder puffs.

Today's Charm Tip

If you're feeling stodgy, consider exercise of some sort daily as a mental brightener as well as a physical lightener.

For Etiquette and Expense Consult the Wedding Booklet

At last the great day arrives, you and your fiance are bride and groom Will the wedding be flawlessly perfect? It will, if you've settled those puzzling little questions of etiquette and expense well in advance.

Q. What expense does the bride's family pay?

A. The trousseau and wedding outfit, naturally. They send out invitations and announcements, too. And as hosts they pay the expenses of the church and reception—music, decorations, sexton's fee, refreshments.

Q. What are the groom's expenses?

A. The ring, license, clergyman's fee and honeymoon. He also may buy the bride her bouquet and present corsages to both mothers.

Q. What is the correct dress for a formal daytime wedding?

A. The bride wears a trailing gown and a veil, carries a bouquet or prayerbook. The groom wears a cutaway, striped trousers.

Q. What should you wear for an informal daytime wedding?

A. A suit or simple dress, hat, and corsage for the bride; business clothes for the groom.

Our 40-page booklet, HOW TO PLAN YOUR WEDDING, answers your questions about formal, informal and second weddings. Tells how to divide expenses; gives etiquette for ceremony and reception; describes correct dress for bridal party. Has tips for guests.

Send 15 cents in coins for our booklet, HOW TO PLAN YOUR WEDDING, to Home Institute, care of The Atlanta Constitution, Atlanta, Ga. Write plainly your name, address, and the name of booklet.

DAVISON'S

Starring
100 BEAUTIFUL GIRLS
In Davison's College Vanities
WATCH FOR THEM!

Woman's Quiz

Q. How may I remove paint from leather?

A. Mix five parts by volume of 36 per cent silicate of soda (water glass), one part of 40 per cent soda lye and one part 22 per cent ammonia. Apply this mixture to the painted leather, using a fiber brush or swab of cotton waste attached to a stick, and, as soon as the coating is disturbed, wash off with lukewarm water. It will do no harm if by any chance the liquid is allowed to remain until it has dried, because as soon as the surface is sponged with water the old paint is readily removed with a scrubbing brush.

MY DAY: Reader Asks Why Inequality Exists

By Eleanor Roosevelt.

HYDE PARK, Thursday.—Yesterday was a particularly pleasant and uneventful day. A friend came with her little daughter to lunch, and we swam and sat about in the sun for a while.

In the evening I read aloud Mr. David Cushman Coyle's little book, "America." He has gathered together in brief form many of the arguments which most of us find convincing today in our outlook on world and domestic affairs. I think this short recapitulation will prove of value to schools and colleges as well as individual readers.

A letter has just come to me which I want to quote and answer in this column: "Referring to a recent 'My Day' article the following is your statement: 'In the United States there are many areas where children cannot get to school and besides there are many families who have no clothes for their children.' For more than eight years your husband has been the directing head of the United States and his announced policy on taking office was the 'forgotten man.'

"With the information you must have on the matter I have quoted, I would be pleased to have your explanation as to why such conditions continue to exist in the United States.

"Your explanation, I think, should have the same amount of publicity as your original statement."

The answer seems to me fairly simple. This administration has put on the statute books a great deal of social legislation. Much of it was passed in opposition to the desires of many people, who honestly believed that conditions would return to what they once were and that it is a mistake to try to find new ways to adjust to new conditions. Experience alone can prove whether plans undertaken can have permanent value or not.

Some of them have already been in operation long enough to prove themselves. Others are in process of trial. The social security program as a whole, housing, WPA and NYA have all been factors in meeting the needs of what my correspondent calls the "forgotten man."

To wipe out, however, all injustices and inequalities in our democracy, to make in a period of 12 years a decent corner of the world for everyone to live, in the face of world conditions such as have existed, is beyond he hope of even the most sanguine. We can only be grateful for the fact that more people are aware of the problems of forgotten children, as well as forgotten men and women, and that we are working together to make our corner of the world a better place for all of us to live.

POINTS FOR PARENTS

By Edyth Thomas Wallace.

Mother: "You can't take that long hike with the older boys but dad says he'll take you on a short hike or, if you'd rather, you and Bill can cook your suppers in the back yard."

Mother: "I said you couldn't go and that settles it. You are too little to take such a long hike. Now go play and quit teasing me. You may as well learn I mean no when I say it."

It is often possible to soften the denial of a privilege by suggesting some alternatives.

Let Clothes Display Your Patriotism

By Lillian Mae.

It's smart to show your patriotism even in the clothes you wear this season! Take, for instance, Pattern 4866 by Lillian Mae. The whole style has trim, military lines, and the patriotic idea may be carried out in national emblems on the belt buckle and buttons, and gay chevrons of braid or ribbon on the sleeves. The smart front opening, together with simple princess seams in back, give slim, vertical lines. The bodice fullness is held in gathers above high, slanting slashes at either side. And the shoulders are darted for smoothness. You might let the belt, notched collar and bands on the optional long sleeves all be in bright contrast. Do order this jaunty style right now!

Pattern 4866 is available in misses' and women's sizes 12, 14, 16, 18, 20, 30, 32, 34, 38 and 40. Size 16 takes 4 yards 35-inch fabric and 1-2-yard contrast.

Send 15 cents in coins for this Lillian Mae pattern. Do not send stamps. Write plainly size, name, address and style number.

Announcing: The brand - new Lillian Mae Fall Pattern Book is just off the press! And with it you get FREE—a pattern for a stunning hat and bag set! This colorful book spotlights original American styles for every age and occasion. Its dozens of smart, simple-to-sew designs include trim tailoreds, gay sportswear, feminine dress-up modes, work-a-day outfits, back-to-school styles, gift ideas and war relief sewing. Expert tips on style trends, colors and accessories, too! Order your copy today! Book 15 cents!

Send your order to Lillian Mae Pattern Department, The Constitution, Atlanta, Ga.

A Balanced Diet Can Abet Reducing

By Ida Jean Kain.

Sometimes I have to marvel at how hard it is to sell women the idea of controlling their weight the easy way—just by eating intelligently. The other noon as I lunched with a smart career woman who is so thin she worries me, I couldn't resist giving her bread and butter plate a little shove in her direction. Well, you'd have thought it was horsemeat.

"I am off that stuff," she informed me with prompt finality. "It's fattening." And there was an accusative gleam in her eye as she added the query, "Do you write that column on slimming and then eat bread and butter?"

Of course I do. Bread and butter have their place in the balanced menu. Besides, they are good food. It has been my observation that the people plagued with weight trouble, whether fat or thin, are the ones with pronounced food idiosyncracies—peculiarities, preferences and phobias. They eat too much or too little and the wrong things.

If the angular girls would see that their meals measure up to the nutritional yardstick, and the fat girls would do the same with the calories scaled down, both could attain normal weight without having to do anything unusual.

It might be a very good plan for anyone whose weight varies from the normal to keep a diet diary with the list of essential foods pasted in the front for reference. Here I go again with the list of the protective foods! You need daily, regardless of your weight: One pint of milk, skimmed for the fat girl and reinforced with cream for the thin one; one egg, boiled or poached for the reducer and scrambled in butter for the underweight; two fresh vegetables, one a green leafy; a green salad, two fresh fruits, one a citrus fruit or tomato juice; whole grain or enriched bread and butter.

You could not possibly get so many calories in that list of protective foods that you would be fat. On that kind of diet, you would look better and feel better.

Fat or thin, or with a tendency in either direction, it would pay you to look into this matter of balancing your menus. If your menus are balanced as to the protective foods and the calories are adjusted to your needs, your vitality is safeguarded and your weight practically takes care of itself.

Your Dietitian,
IDA JEAN KAIN.

If you are underweight, send for the "Weight-Gaining Menus." If overweight, send for the "Ten-Day-Diet to Lose Five Pounds." Both leaflets are based on the highly important protective menus. Please inclose stamped return envelope. Write Ida Jean

ALL COOKBOOKLETS READY!

Here's self-explaining coupon:

THE ATLANTA CONSTITUTION,
COOKBOOKLET DEPARTMENT, ATLANTA.

Please send me (CHECK THE BOOKS YOU WANT):

( ) No. 1—"500 Snacks"
( ) No. 2—"500 Dishes From Leftovers"
( ) No. 3—"250 Cake Recipes"
( ) No. 4—"250 Poultry Recipes"
( ) No. 5—"250 Pies and Pastries"
( ) No. 6—"250 Delicious Soups"
( ) No. 7—"500 Delicious Salads"
( ) No. 8—"250 Meat Recipes"
( ) No. 9—"250 Sea Food Recipes"
( ) No. 10—"300 Ways to Serve Eggs"
( ) No. 11—"250 Ways to Serve Fresh Vegetables"
( ) No. 12—"250 Delectable Desserts"
( ) No. 13—"250 Ways of Preparing Potatoes"
( ) No. 14—"500 Tasty Sandwiches"
( ) No. 15—"The Candy Book"
( ) No. 16—"250 Refrigerator Desserts"
( ) No. 17—"The Cookie Book"
( ) No. 18—"250 Delicious Dairy Dishes"
( ) No. 19—"2,000 Useful Facts About Food"
( ) No. 20—"Menus for Every Day in the year"

I am enclosing 15 cents for each book I order (10 cents for the book and 5 cents for postage and handling). **If I present the coupon in person. I understand that the cost for the booklet is only 10 cents.**

NAME—
ADDRESS—
CITY— STATE—

Peony Design for a Colorful Quilt

PATTERN 7014.

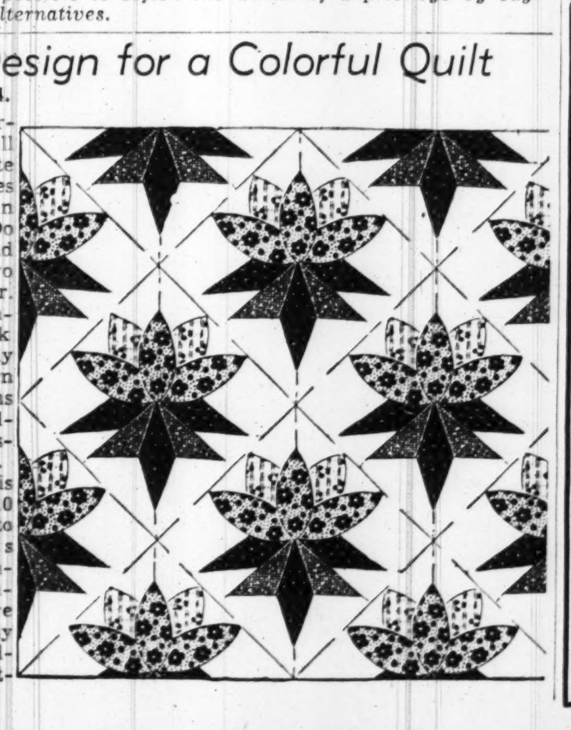

Garden favorite — and it will be your favorite quilt too — gives you peonies in patchwork. Do the flowers and the leaves in two shades of a color. Pattern 7014 contains the block chart; carefully drawn pattern pieces; directions for quilt; yardage chart; illustration of quilt.

To obtain this pattern send 10 cents in coin to Household Arts Dept., The Constitution, Atlanta, Ga. Be sure to write plainly your name, address and pattern number.

YOUR PET BIRD

Since prehistoric times birds have been kept in cages for the enjoyment of their songs, beauty of their plumage, mimicry and companionship.

The main requirement in raising cage birds successfully is to provide ample cages, and to duplicate, as nearly as possible, the original natural environment of the bird.

An authoritative booklet, on the selection, care, feeding, diseases, breeding, etc., of canaries parrots and other common cage birds may be ordered from this newspaper's Washington Service Bureau, by using the coupon below and enclosing with it ten cents in coin or stamps to cover return postage and other costs.

CLIP COUPON HERE

F. M. Kerby, Dept. B-151.
The Atlanta Constitution Service Bureau.
1013 Thirteenth Street, Washington, D. C.

Enclosed is a dime for my copy of the booklet, "Cage Birds." Mail it to:

NAME—
STREET AND NO.—
CITY— STATE—

I read The Atlanta Constitution.

Pebs Whip Chipman, Lochbaum for Twin Win Over Crackers

Decatur Holds Tennis Finals This Weekend

Pierre Howard Leads Way Into Semi-Finals of Tourney.

With Pierre Howard the first player in the men's singles to advance to the semi-finals bracket, the annual Decatur tennis tournament is well under way with seeded players in the senior division moving forward without upset. Seeded players in the men's singles are Sid Underwood, No. 1; Pierre Howard, No. 2; Milton Allen, No. 3; Clack Tucker, No. 4; Harry Cordes, No. 5; Paul Turner, No. 6; Pat Murphy, No. 7, and Plott Brice, No. 8.

In the junior singles, stunning upsets were recorded as the first two seeded players fell by the wayside in the second round. David Green eliminated top-seeded Pat Murphy, 7-5, 6-1, while Billy Allen took the measure of second-ranked Roy Brown, 7-5, 8-6.

The junior doubles saw the favorites, Bobby Gilliam and Roy Brown, taste defeat from the racquets of John Charles Nelson and Clinton Goree.

Mrs. Tom Bell in the women's singles advanced at the expense of the top-seeded Jeanne Fuller, 6-4, 6-4.

Other results follow:

Men's Singles—S. B. Slack defeated Jimmy Lazenby, 6-2, 6-2; Plott Brice over Bobby Dallis, 6-4, 6-3, after Dallis had defeated Hugh Farmer, 3-6, 6-0, 6-2; Pat Murphy beat Richard Bell, 6-2, 6-3; Ray Behm beat Elam Nunnally, 4-6, 6-3, 6-2; Pierre Howard defeated Byron Couch, 6-1, 6-4, then Ray Behm, 6-1, 6-4, then Pat Murphy, 6-0, 6-4; Sid Underwood defeated Bobby Gilliam, 6-3, 6-1; Clinton Goree defeated Henry Pate, 6-0, 6-4; Paul Turner then beat Goree, 6-1, 6-1; Harry Cordes downed Dick Armsbury in a feature match, 6-4, 6-3, serving notice of a strong determination to seek the title as he also defeated favorite Billy Hearn to reach the quarter finals. Ray Chadwick won from Charlie Stubblebine in a close match, 5-7, 6-3, 6-4. The gallery favorite, Clack Tucker, famed as the blond hurricane, slipped by Clarence Camp, banker, 6-1, 7-5.

Men's Doubles — Tucker-Underwood, seeded No. 1, overcame Gilliam-Brown, 6-2, 6-2. Murphy-Billy Allen beat McCain-Brown, 6-1, 6-1. Third seeded Milton Allen-Byron Couch combination breezed through Brice-Behm, 6-3, 6-1.

Junior Singles—Green beat Shelton, 6-1, 6-5; Bobby Dallis whipped Mart Gutzke, 6-1, 6-3; Bobby Gilliam beat Elam Nunnally, 6-3, 6-2; Clinton Goree defeated Ralph Abercrombie, 6-3, 6-1; John Charles Nelson won from Clayton Schofield, 6-1, 6-1, and then from Billy Allen, 3-6, 6-3, 7-5, after Billy Allen had defeated Roy Brown, 7-5, 8-6.

Semi-finals and finals in most of the divisions of play are set for Saturday and Sunday afternoons at 3 o'clock. The public is invited to witness the bid made by the players for the beautiful trophies which go to the winners. Plenty of seats are available at both Winnona and Adair city courts, where the final matches will be played.

Grant Meets Sabin; Kovacs Plays McNeill

Don Defeats Talbert, While Frank Whips Schroeder.

RYE, N. Y., Aug. 8.—(UP)—National Champion Don McNeill, of Oklahoma City, and Frank Kovacs, ranked third nationally, won their way into the semi-final round of the eastern grass court tennis championships today.

Tomorrow McNeill and Kovacs meet in one semifinal and Wayne Sabin, Reno, Nev., and Bryan Grant, Atlanta, meet in the other.

McNeill advanced with a 7-5, 6-3 victory over Billy Talbert, of Cincinnati. Top-seeded, McNeill spotted Talbert a 3-1 game lead before his superior stroking discouraged the Ohioan in the first set.

Kovacs defeated Ted Schroeder, Glendale, Cal., 6-2, 7-5. It took the latter a while to warm up, Kovacs taking the first five games. Schroeder played some fine tennis in the second set, but he had neither the length nor service to match the Oaklander.

Mrs. Sarah Cooke defeated Mary Arnold, of Los Angeles, 6-2, 6-3, to qualify for a place in the women's final, where she will meet Pauline Betz, of Winter Park, Fla. Miss Betz defeated Dodo Bundy, Santa Monica, Cal., 0-6, 6-3, 8-6.

Joe Wood Sees Son Turn in No-Hitter

SCRANTON, Pa., Aug. 8.—(AP) Thirty years ago "Smokey Joe" Wood smoked a baseball past the St. Louis Browns for a no-hit, 5-to-0 shutout for the Boston Red Sox in the American League.

Last night he sat in the stands and watched his son duplicate that feat for the Scranton Miners against the Albany Senators in the class A Eastern League.

It was like father-like son as Joe Wood Jr., graduated from Yale University two months ago, set the Senators down without a hit to give his mates a 5-to-0 triumph.

Daily Double Pays $1,118.60 for Two

DADE PARK, Ky., Aug. 8.—(AP) The combination of a 48-1 and 5-1 shot paid holders of three $2 daily double tickets at Dade Park race track today $1,118.60 each. The rewarding pair was Lady Peepe, which paid $98 for a $2 straight mutuel ticket in the second race, and Selma May, paying $12 for $2 in winning the third.

All in The Game

BY JACK TROY

It Was Too Much

A pro once took a look at Harry Paschal's golf swing and fainted dead away. I find it a bit difficult to describe myself.

Let's see. Well, his stance is a lot like Marshall Mauldin's at the plate when a sidearm curve-ball pitcher is working for the opposition.

Paschal chokes his club, stands well away from the ball, half stoops and reaches out to hit it.

Golfers have looked at his stance and address and offered him any reasonable wager—before he swung. Afterwards, they have gone home and burned all the books on How To Play Golf. They were pretty burned up, too.

Paschal unfailingly hits the ball well. I don't understand it. You CAN'T stand like he does, choke up a club like a punch hitter and get the results he does. You simly cannot do it. But Harry Paschal does. He even shoots in the middle eighties.

Sometimes, when he's "stepping in the bucket," he doesn't shoot in the middle eighties. But he never scores badly.

Mr. Capus Brewer and I would like to preserve Mr. Paschal's swing for posterity. In fact, a full-length movie of Mr. Paschal in action would serve as the greatest incentive for duffers NOT to lose heart. We'll have to see Mr. George Sargent about taking a movie. We'll keep the smelling salts handy in case he should weaken.

And while we're about it I want some good analyst to tell me how it is C. B. Brewer is such a fine guard on the North Fulton football team. I would like to know, after watching the old man play golf, where he gets his athletic heritage.

Old Capus isn't an unorthodox golfer—he's just unorthodox.

Unusual Shot

While on the subject of golf, I think it's only fair that I should tell you about a shot I made at East Lake.

It isn't often I get to brag about a shot, and, besides, it saved me a dime. The fact that it brought catcalls from Messrs. Brewer and Paschal and cries of "lucky!" from youthful railbirds is neither here nor there. They might be prejudiced.

A veteran caddy assured me that, while a lot of plain and fancy shots had been made on East Lake No. 1, there never had been another like mine.

We were playing the third hole which is bordered by the concrete road, and I pushed a tee shot on a dead line for the well-kept lawn of one of the homes on the other side of the road, mistaking it, of course, for the green.

The youngsters gathered at the fence already had staged one of the season's first scrimmages in retrieving another ball and spied the flight of mine gleefully. It was a certain "o. b."

But their joy was soon to change to sadness.

We knew something unexpected had happened when they began yelling and pointing to the fairway. We had heard a thud as if the ball had struck something made of tin.

Actually the ball hit a guy wire on the other side of the road and rebounded into the middle of the fairway. Like a hole in one, it wouldn't happen once in 60,000 shots.

"You'll have to mention that in your writeup," said the kid who would have earned a dime if the ball had kept going where it was supposed to go. I promised him I would.

Leads in 'Weeping'

When Harry Mehre, Ole Miss coach, was here the other day it was suggested that Alabama apparently has been hardest hit in unexpected player losses.

"At least," Mehre responded, "Tommy (Frank Thomas) has been doing the finest job of weeping."

Ole Miss already has lost three guards to Uncle Sam, but still has Hovius, Hapes, Popp, Jackie Flack, et al. If September doesn't bring any further player losses, the Rebels will merit a high conference ranking.

All coaches are keeping their fingers crossed. With the season's initial practice three weeks away, rosters remain fairly intact. The draft has not affected the collegiate ranks appreciably.

If this continues to hold true, it should be a sensational season in the south. There are many teams with good prospects. I found Captain Ray Graves, of Tennessee, pondering over the season's opener with Furman. Dizzy McLeod has his best material in 10 years.

"They've got everything to gain," Graves pointed out. "We play Duke in the following game."

Furman slipped up on Georgia not so many years ago. However, there is hardly a remote chance that Tennessee will not have the hatches battened down when the Purple Hurricane sweeps into Knoxville on September 20. It will be John Barnhill's first game as head coach.

Joins the Colors

Ted Mann, who has been head of public relations for the Duke athletic department these 14 years, soon leaves for active duty in the Naval Reserves. Ted writes:

Dear Jack:

As I prepare to report for active duty in the Naval Reserve, I just wanted to write you a note to thank you for the fine co-operation you have given me in the 14 years I have been director of sports publicity at Duke University.

I have been an officer in the reserve for some time and we are all being called to duty.

It has been a pleasure to work with you and I am sure that you will give my successor, Add Penfield, the same splendid co-operation you gave me. Any help you can give him will be appreciated. He is a fine boy, a hard worker, and he gave up a fine position to return to Duke and fill in for me.

Again thanking you for your co-operation with me,

As ever,
GLENN E. (TED) MANN.

Conn Back---'Hollywood Okay'

PITTSBURGH, Aug. 8.—(AP)—Heavyweight Boxer Billy Conn returned home today from a brief whirl as a Hollywood actor and was equally reticent about two things:

His opinion of Hollywood and the prospects of meeting his father-in-law.

Asked how he had liked Hollywood, Billy studiously avoided the superlatives and gave out with a laconic:

"It's okay."

Pressed for further details, he enlarged on his first attempt by one word to make it:

"It's just okay."

With Billy was his bride, the former Mary Louise Smith, daughter of James J. Smith, ex-big legaue ball player. Smith once threatened to "punch" Billy if he married Mary Louise.

Billy said he didn't know when he would meet his father-in-law, adding that he thought Smith was in Ocean City.

Tyack's Homer In 10th Inning Takes 1st Game

Both Scores Are 3-2; 3d Game Slated This Afternoon.

By JACK TROY,
Constitution Sports Editor.

On two plays, a wild pitch and a wild throw, the league leading Crackers last night dropped a double-header to the tail end Little Rock Travelers by the same score 3 to 2.

The double loss didn't particularly damage the Crackers, and it certainly helped Bert Niehoff's cellar dwellers. They picked up two full games on Memphis.

In the first game, which went 10 innings, the Crackers were leading 2 to 1, going into the ninth. Dependable Connie Ryan had to make a quick throw off balance on a ball hit by Mahan and he threw wild into the Cracker dugout. The Peebles tied up the game on this play and won on Jim Tyack's home run in the 10th.

HURLS 5-HITTER.

Jim Prendergast gave up only five hits as he outlasted Rapid Robert Chipman, seeking his 13th win. The Peebes collected 11 hits off Chipman.

The second game was a stalemate as late as the sixth inning when Professor Emile Lochbaum, who apparently had worked out of trouble, made a wild pitch to give the Pebbles a winning advantage with two men out.

Canny Bert Niehoff took no chances in the seventh with Junior Marshall, who singled, on second base with two out. He sent Prendergast back into the game to relieve Randy Gumpert and pitch to Charley Glock, a left-handed batsman. The strategy worked nicely enough. Glock grounded out.

SENSATIONAL PLAY.

A large ladies' night crowd was thrilled by a fancy first game fielding exhibition by Johnny Gerlach and Ryan. In spite of the fact that a wild throw lost the game, the Cracker infield played sensationally.

The Crackers out-hit the Pebs, 9 to 8, in the second game, but they were not as steady afield.

The third game of the Cracker-Pebble series is scheduled this afternoon with Floyd Stromme expected to face ex-Cracker Wayman Kerksieck.

Here are the sad details of last night's doublt jolt.

FIRST GAME.

With the aid of a Pebble misplay, plus timely hitting, the Crackers scored two runs in the first inning. Ryan walked after one was out and Marshall grounded out. Burge beat out an infield hit. Then Glock singled to left, scoring Ryan. Prendergast intercepted the return throw and threw wild to third, enabling Burge to score.

The Pebbles scored in the third. Tyack beat out an infield hit, Dwyer walked and McBride singled to right, sending Tyack home.

It took a Cracker error to put the Pebbles back on even terms in the ninth. Schalk bounced a single past Ryan and after Trotter went out, Mahan hit to Ryan, who threw wild to first on a difficult play and Schalk scored as the ball rolled into the Atlanta dugout.

Tyack untied the contest in the 10th when he connected with Chipman's first pitch and drove it over the second tier of signs in right. The next three batters went out in order.

In the Crackers' half, Crompton led off with a single and Gerlach laid down a perfect sacrifice. However, Rambert flied to center and Richards, batting for Chipman, was thrown out when Resinger made a sensational one-handed stab of his grass cutter, ending the game.

SECOND GAME.

The Crackers grabbed a one-run lead in the first inning when Mailho walked, moved up on a passed ball and scored on Burge's clutch single after two were out.

The Pebbles scored a couple of runs to take the lead after two were out in the third. Mahan led off with a single. Bremer fanned. Gumpert forced Mahan. Tyack singled to right to keep the rally alive. Lochbaum made a bad throw to second, attempting to catch Gumpert off base, and both runners advanced. Dwyer beat out a hit to second, scoring Gumpert and Tyack also scored, when Crompton dropped Burge's throw after tagging Tyack.

The Crackers shoved a run across to tie the score in the fifth, with one out, Marshall and Burge hit successive singles. Schalk made a brilliant play on Glock's grounder to force Burge, but Marshall scored on the play.

The Travelers went ahead again on a wild pitch in the sixth. Dwyer singled, McBride sacrificed and Resinger walked. Then Schalk went out on a fine play, Burge to Lochbaum, who covered. Lochbaum delivered a wild pitch and Dwyer scored.

Travelers Obtain Korte From Tigers

LITTLE ROCK, Aug. 8.—(AP)—The Little Rock Travelers today obtained Shortstop Richard Korte, 23-year-old North Little Rock youth, on option from the Detroit Tigers.

Korte, who will join Manager Bert Niehoff's club in Atlanta tomorrow, will replace Murray Franklin in the Traveler infield. Franklin was recalled by Detroit last week.

Korte played with Beaumont in the Texas League in 1939 and 1940 and this year he has been with Winston-Salem and Buffalo.

WELTER KING JOINS NAVY—Freddie "Red" Cochrane (seated), new welterweight boxing champion, signed up with the U. S. Naval Reserve in New York yesterday. Gene Tunney (right), former heavyweight champ, was on hand to congratulate Cochrane. At center is Chief Yeoman J. E. Patterson.

The Box Score

(FIRST GAME)

LITTLE ROCK—	ab.	r.	h.	po.	a.	e.
Tyack, lf	4	2	2	3	0	0
Dwyer, rf	4	0	0	1	0	0
McBride, cf	5	0	3	4	1	0
Resinger, 3b	5	0	0	2	1	0
Schalk, 2b	4	1	3	2	2	0
Trotter, ss	4	0	1	2	2	0
Mahan, 1b	4	0	2	7	2	0
Dellasega, c	4	0	0	9	2	0
Prendergast, p	4	0	0	3	0	1
Totals	38	3	11	30	10	1

ATLANTA—	ab.	r.	h.	po.	a.	e.
Mailho, rf	4	0	0	1	1	0
Ryan, 2b	2	1	0	5	5	1
Marshall, cf	4	0	0	4	0	0
Burge, 1b	4	1	1	10	0	0
Glock, 3b	4	0	1	1	3	0
Crompton, c	4	0	2	4	0	0
Gerlach, ss	2	0	1	3	4	0
Rambert, lf	4	0	0	2	0	0
Chipman, p	3	0	0	0	1	1
zBrewster	0	0	0	0	0	0
zzRichards	1	0	0	0	0	0
Totals	32	2	5	30	14	2

z—Ran for Crompton in 10th.
zz—Batted for Shipmon in 10th.

Little Rock	001	000	001	1—3
ATLANTA	200	000	000	0—2

Runs batted in, Glock, McBride, Tyack; two-base hit, Crompton; home run, Tyack; stolen base, Gerlach; sacrifices, Tyack, Gerlach; double plays, Gerlach to Ryan to Burge, McBride to Resinger, Ryan to Gerlach to Burge; left on bases, Little Rock 7, Atlanta 4; bases on balls, Prendergast 3, Chipman 1; struck out, Prendergast 5, Chipman 5. Umpires, Johnson and McNabb. Time of game, 2:00.

(SECOND GAME.)

LITTLE ROCK—	ab.	r.	h.	po.	a.	e.
Tyack, lf	4	1	1	0	0	0
Dwyer, rf	3	1	3	4	0	0
McBride, cf	2	0	0	0	0	0
Resinger, 3b	2	0	0	0	1	0
Schalk, 2b	3	0	1	1	2	1
Trotter, ss	3	0	0	3	3	0
Mahan, 1b	3	0	2	7	1	0
Bremer, c	2	0	0	6	0	0
Gumpert, p	3	1	1	0	0	0
Prendergast, p	0	0	0	0	0	0
Totals	25	3	8	21	7	1

ATLANTA—	ab.	r.	h.	po.	a.	e.
Mailho, rf	2	1	0	0	0	0
Ryan, 2b	4	0	0	3	2	0
Marshall, cf	4	1	2	2	0	0
Burge, 1b	4	0	2	9	3	0
Glock, 3b	4	0	0	0	4	1
Crompton, c	3	0	2	3	2	0
Gerlach, ss	3	0	0	3	3	0
Rambert, lf	3	0	2	0	0	0
Lochbaum, p	3	0	1	1	3	1
Heusser, p	0	0	0	0	0	0
Totals	30	2	9	21	17	2

Little Rock	002	001	0—3
Atlanta	100	010	0—2

Runs batted in, Burge, Dwyer, Glock; two-base hit, Gumpert; sacrifices, Bremer, McBride; double play, Mahan to Trotter to Schalk; left on bases, Little Rock 4, Atlanta 9; bases on balls, off Gumpert 2, off Lochbaum 1; struck out, by Gumpert 6, by Lockbaum 2; hits, off Lochbaum 8 in 6 2-3 innings with 3 runs; off Gumpert 9 in 6 2-3 with 2 runs; wild pitch, Lochbaum; winning pitcher, Gumpert; losing pitcher, Lochbaum. Umpires, McNabb and Johnson. Time, 1:35.

Bill Leach Fires Ace at Piedmont

As far as Bill Leach is concerned, golf is an awfully simple game instead of a simply awful game.

Bill ought to know. After playing for two months, on Sundays only, he knocked in a 5-iron shot at Piedmont Park's second hole for an ace.

The players with him were Fred Jones, Albert Jones and A. R. Tucker.

GOLF FINALS.

ASHEVILLE, N. C., Aug. 8.—(AP) Al Dowtin, of Wake Forest, a former champion, and Ed Gravely, of Richmond, Va., advanced to the finals of the Biltmore Forest Country Clug golf tournament today.

WRITER DIES.

ANDOVER, Mass., Aug. 8.—(AP) Vincent Treanor, 64, sports editor of the old New York World, where he was employed for 37 years, died today at the home of his son, Vincent Jr.

Scores 20 Runs In Sixth Inning

MIAMI BEACH, Fla., Aug. 8. (AP)—Darden Archer, pitcher for the Miami club in the Class D Florida East Coast league, held Miami Beach hitless for five innings tonight, then the roof fell in.

Miami Beach scored 20 runs in the sixth and won, 21-1.

Thirteen hits, two errors, a passed ball, a wild pitch and a sacrifice hit figured in the big inning.

Miami used six pitchers before retiring the side, Manager Archer Martin finally stopping the onslaught.

Dahlbender Is Upset By Cliff McGaughey

Ex-Georgia Diamond Star Wins, 2 Up, in City Amateur; Black, Bobby Dodd Advance.

By AL SHARP.

Cliff McGaughey, 32-year-old half of the well-known sports good firm, sprang a major surprise in the City Amateur golf tournament yesterday by beating Gene Dahlbender, 2 up, to advance to the quarter-finals.

The cool gent under the big white cap sank three nice putts in a row as they came down the stretch at Capital City to put Dahlbender, medalist and co-favorite, behind the 8-ball. Then he hemmed him to the finish.

Others advancing into the round of eight were:

Charlie Black, former state and city champ and now the favorite; Joe Horacek Jr., Ed Barnes, Bobby Dodd, Charlie Ozmer, Billy Street, who was runner-up last year, and Morton Bright.

They are paired for this morning's matches. The semi-final matches are scheduled this afternoon, with the 36-hole finals coming up Sunday.

OTHERS "BREEZE."

No one else had much trouble winning. Black took a 3-up lead at the turn and went on to a 2-and-1 victory over Charlie Brumby. That was the closest margin posted in the championship flight. Black was two over par for 17 holes.

Horacek played fine golf to stop Tom Clark, 4 and 3, playing eight holes of the front side in pars and having a pick-up before cutting loose on the back nine for a 2-under-par tally.

Ed Barnes scored an upset with his 3-and-2 victory over Colon Sappenfield, who gave Tommy Barnes his toughest battle in the recent state tourney. Barnes is a regular player at Capital City and a tough opponent to handle, but he enters few meets.

GRIDDERS AID DODD.

With half the Tech football team and Coaches Bill Alexander and Mack Tharpe in supporting roles, Dodd, the Tech backfield mentor, romped to a 4-and-3 triumph over Alfred Kennedy Jr.

Young Bobby Adair found Ozmer too hot to handle and bowed, 5 and 3. Street, with four birdies for an even par count, halted Gerrard Allen, 4 and 3. Bright was 3 up after bagging a 1-under-par score on the front side and beat Bud Bicknell, 4 and 3.

Now for that feature tilt between McGaughey, the former Georgia baseball star, and Dahlbender. They reached the turn ali square, having "about 38's or 39's." McGaughey had a 2-over-par 37 coming home.

The 10th was halved in 5s. Dahlbender three-putted the 11th for a 5 as McGaughey went 1 up with a bogey 4. Dahlbender got it back at the 12th by hitting the green in two and using two putts for a birdie.

PUTTER GETS HOT.

Then McGaughey's putter started burning his hands. Dahlbender made the green in three after hooking his tee shot far to the left of the 13th green. He was close to the stick. McGaughey, also on in three, was about 15 feet away. Cliff sank that putt for a half.

Both missed the 14th green. Dahlbender was inside McGaughey on his pitch. Again he sank, this time from about a dozen feet. Dahlbender missed to go 1 down. The 15th was the one with the message. Both hit the green in two, but the long-driving Dahlbender was far from the pin. He putted first, went by the cup. McGaughey sank his 20-footer for a birdie to be 2 up.

They halved the 16th in bogey 5's, Dahlbender being short after McGaughey had chipped far short. McGaughey lost the 17th to a par 4 after missing the green. But at that 18th, McGaughey came through with a beauty to seal the win.

Dahlbender shot first on the par-3 hole which calls for a wood shot. He hooked. McGaughey popped his shot just to the left of the green. Dahlbender missed his 3 and McGaughey dropped his.

It was a grand victory, and McGaughey deserves plenty of credit for standing up under about the heaviest pressure you could drop on his shoulders in a golf match.

Qualifying Ends In Scribe Meet

Qualifying deadline for the Newspapermen's golf tournament is tonight. The 18-hole test round is being held at North Fulton. Pairings will be made tonight, if possible, with match play beginning tomorrow.

Emmett Morris, of the Journal, is leading the field at 78, with L. W. McClurkin next at 80.

One match a week is scheduled, and players may shoot at any course agreed upon.

Golf Pairings

Pairings, with starting times for this morning's matches in the City Amateur golf tournament at Capital City, are listed below. Afternoon starting for all flights will be found on the score sheets The championship matches are scheduled for 10 and 2.

CHAMPIONSHIP FLIGHT.

10 A. M.—Horacek vs. Barnes; 10:05, Black vs. Dodd; 10:10, McGaughey vs. Ozmer; 10:15, Street vs. Bright.

CHAMPIONSHIP CONSOLATION.

10:20, Clark vs. Sappenfield; 10:25, Brumby vs. Kennedy; 10:30, Dahlbender vs. Adair; 10:35, G. Allen vs. Bicknell.

FIRST FLIGHT.

9:40, McCoy vs. Dinkler; 9:45, Hunter-Lovett; 9:50, Drummond-Lynch; 9:55, T. Brown-Peek.

SECOND FLIGHT.

9:20, J. P. Allen-Clay; 9:25, H. King-Ridley; 9:30, Elder-Max Smith; 9:35, Nunnally-Hill.

THIRD FLIGHT.

9:00, Baker-Cheney; 9:05, McDuffie-Scott; 9:10, Pelot-Wofford; 9:15, Brooks-Horacek.

FOURTH FLIGHT.

8:40, Broadwater-Coleman; 8:45, McKinney-Brawner; 8:50, D. Ison-Thach; 8:55, Currie-Griffith.

FIFTH FLIGHT.

8:20, H. C. McDonald-B. McDonald; 8:25, Griffin-Trippe; 8:30, A. Smith-Ingram; 8:35, Ison-Baskin.

Golf Results

CHAMPIONSHIP FLIGHT.

Joe Horacek Jr. defeated Tom Clark, 4 and 3; Ed Barnes defeated Colon Sappenfield, 3 and 2; Charlie Black defeated Charlie Brumby, 2 and 1; Bobby Dodd defeated Alfred Kennedy, 4 and 3; Cliff McGaughey defeated Gene Dahlbender, 2 up; Charlie Ozmer defeated Bobby Adair, 5 and 3; Billy Street defeated Gerrard Allen, 4 and 3; Morton Bright defeated Bud Bicknell, 4 and 3.

First Flight—Bob McCoy defeated Alan Ford, 1 up; Carling Dinkler defeated Charlie Davey (no score posted); L. R. Hunter defeated Julian Baxter, 4 and 3; Ed Lovett defeated Henry Morgan, default; B. B. Drummond defeated Buck Thompson, 5 and 4; R. R. Lynch defeated Tom Pendergrast (no score); Tom Brown, bye; Fain Peek, bye.

Second Flight—J. P. Allen defeated Art Mims (no score); Gordon Clay defeated Gil Kirwan, 5 and 4; H. King defeated J. G. Ison, 3 and 1; Frank Ridley defeated Red Collins, 4 and 2; Riley Elder defeated Mose Mercer, 2 up; Max Smith defeated Fred Mason, 1 up; Charlie Nunnally defeated Gus King, 1 up (20 holes); L. W. Hill defeated Homer Benkert, 5 and 3.

Third Flight—Mickey Baker, bye; W. O. Cheney, bye; Buddy McDuffie defeated J. B. Sheriff, 2 and 1; L. A. Scott defeated Marvin Smith, 3 and 2; Pelot defeated B. Hutcheson, 1 up (19); Joe Wofford defeated J. Miles, default; Gene Brooks, bye; Joe Horacek Sr. defeated Homer Hill, 1 up.

Fourth Flight—J. A. Broadwater defeated George Ripley Jr., 6 and 5; Doug Coleman defeated Charlie Williams, 4 and 3; V. W. McKinney defeated C. E. Jarvis, 8 and 6; George Brawner defeated Billy Black, 2 and 1; Dave Ison defeated M. R. Mentzer (no score); Filmore Thach defeated R. P. McLarty, 2 up; C. G. Currie defeated Ed Ferst, 1 up; Dave Griffith defeated E. A. Brown, 1 up.

Fifth Flight—H. C. McDonald defeated Ed Garlington, 4 and 3; Bill McDonald defeated George Ewing, 3 and 2; H. T. Griffin defeated C. C. Case, 3 and 2; Richard Trippe defeated T. Phillips, 1 up (20); Alex Smith defeated W. H. Berry, 4 and 3; Bob Ingram defeated Hilley, 1 up (19); Ross Ison defeated J. Deacon (no score); Frank Baskin defeated D. Willard (no score).

Toronto Pro Leads Canada Open Tourney

Bulla Second Behind Bob Gray Who Fires 5-Under 65.

TORONTO, Aug. 8.—(AP)—Bob Gray Jr., Toronto professional, shot a five under par over the Lambton course today to take the lead in the Canadian Open golf championship and raise the home folks' hopes of bringing the title back to the Dominion for the first time in 27 years.

Gray, a hot-and-cold golfer, had shot a par 70 yesterday, and his round today, that set a competitive course record, gave him a 135 total at the tournament halfway mark.

Staggering along behind him at the head of the United States contingent came big Johnny Bulla, of Chicago, who added a 69 to his opening-round 68 for a total of 137. Tied for third, another stroke back, were Tom Draper the husky St. Louis amateur, who set the pace yesterday; the veteran Gene Sarazen, of Tuckahoe, N. Y., and Horton Smith, of Pinehurst, N. C. Draper slipped a trifle for a 71 today. Sarazen had a 68 and Smith a 70.

Defending Champion Sammy Snead, of Hot Springs, Va., blasted out a sub-par 69, but it was only good enough to give him a tie at 139 with Lloyd Mangrum, of Monterey Park, Cal. Mangrum added a 71 to yesterday's 68. Gerard Proulx, the power hitter from Montreal, fired his second straight par round and was all alone at 140.

Six sub-par rounds and 10 even pars were recorded in today's blazing heat on a baked course that gave everyone plenty of distance. Twenty players came in with two-day totals of 144 or better. All the prominent United States and Canadian entries came in under the wire, however, when the field was cut to the low 60 and tied for tomorrow's 36-hole final.

High's

LAST CALL!
SUMMER SUITS
$3

Hurry, hurry! You've still months to wear these better suits—and at $3—they're a "steal." Cool summer fabrics—impeccable tailoring—sizes to fit all types! Last call—be early for yours.

MEN'S STORE—
HIGH'S STREET FLOOR

Wyatt Chalks Up 15th Win as Dodgers Regain National Lead

Paul Erickson Gives One Hit, Nips Bucs, 1-0

Young Homers in 11th as Giants Defeat Phils, 3 to 2.

BROOKLYN, Aug. 8. — (AP) — Whitlow Wyatt chalked up his 15th victory of the season today with a six-hit performance that enabled the Brooklyn Dodgers to beat the Boston Braves, 6 to 2, and regain first place in the National League by three percentage points over the idle Cardinals. The win was the seventh straight for the Dodgers.

DODGERS 6; BRAVES 2.

BOSTON	ab.	h.	po.	a.	BRKLYN	ab.	h.	po.	a.
Hassett,1b	4	1	12	1	Reese,ss	4	1	1	2
Cooney,cf	4	2	1	0	Herman,2b	4	2	0	4
Sisti,1b	4	2	0	1	Walker,cf	4	1	4	0
West,lf	4	0	0	0	Medwick,lf	4	2	3	0
Waner,rf	2	0	4	0	Camilli,1b	4	1	10	1
Rowell,2b	4	0	3	5	Wasdell,rf	4	2	3	0
Miller,ss	4	1	2	6	Riggs,3b	4	1	1	0
Berres,c	1	0	1	1	Owen,c	4	1	4	0
xMoore	1	0	0	0	Wyatt,p	2	1	1	2
Masi,c	1	0	1	0					
Tobin,p	4	0	0	0					
Totals	33	6	24	14	Totals	34	12	27	9

x—Batted for Berres in seventh.

Boston	010 000	010—2
Brooklyn	030 001	11x—6

Runs, Cooney, Miller, Medwick 2, Camilli, Wasdell, Riggs, Owen; error, Reese; runs batted in, Riggs, Owen, Reese, Medwick, Herman, West, Wasdell; two-base hits, Riggs, Wyatt, Sisti, Medwick, Wasdell; home run, Medwick; sacrifice, Wyatt; double play, Camilli to Reese to Wyatt; left on bases, Boston 7, Brooklyn 5; bases on balls, off Wyatt 3; struck out, by Tobin 2, by Wyatt 4. Umpires, Conlan and Reardon. Time, 1:47. Attendance, 8,648 paid, 9,089 ladies.

NEW YORK, Aug. 8. — (AP) — Babe Young clouted his fourth home run in four games today in the 11th inning to give the New York Giants a 3-to-2 victory over the Philadelphia Phillies. Until then the game had been a pitching duel between Bill Lohrman, of the Giants, who allowed six hits, and Cy Blanton, who gave eight.

GIANTS, 3; PHILLIES, 2.

PHILA.	ab.	h.	po.	a.	N. Y.	ab.	h.	po.	a.
M'taugh,2b	5	0	2	4	W'head,2b	4	0	0	3
B'jamin,cf	5	0	0	0	Rucker,cf	5	1	2	0
Carlin,rf	5	1	0	0	Moore,rf	5	0	1	0
Etten,1b	3	0	17	1	Young,1b	5	1	14	2
L'whiler,lf	4	1	5	0	Danning,c	4	1	7	0
May,3b	4	1	1	2	Ar'ovich,lf	4	2	3	0
Bragan,ss	4	2	2	9	Bartell,3b	3	2	1	0
Warren,c	3	1	3	1	Jurges,ss	4	0	4	6
Blanton,p	4	0	0	0	Lohrman,p	4	1	1	3
Totals	37	6	a30	17	Totals	38	8	33	14

aNone out when winning run scored.

Philadelphia	010 100 000	00—2
New York	020 000 000	01—3

Runs, Litwhiler, May, Young, Danning, Arnovich; errors, May, Murtaugh, Jurges; runs batted in, Bragan, Bartell, Young; two-base hits, Rucker, Litwhiler, Lohrman; home run, Young; stolen base, Bartell; sacrifice, Whitehead; double plays, Murtaugh to Bragan to Etten; Whitehead to Young to Jurges, Lohrman to Jurges to Young, Young to Jurges to Young; left on bases, New York 7, Philadelphia 4; bases on balls, off Lohrman 2; struck out, by Lohrman 5, by Blantotn 3; hit by pitcher, by Blanton (Bartell). Umpires, Barr, Sears and Jorda. Time of game, 2:18. Attendance, paid, 2,388; ladies, 1,879.

CHICAGO, Aug. 8.—(AP)—Paul Erickson pitched a one-hit game today to give the Chicago Cubs a 1-to-0 victory over the Pittsburgh Pirates. The Pirate loss was their first in seven games.

PIRATES 0; CUBS 1.

PITTSB.	ab.	h.	po.	a.	CHIC'GO.	ab.	h.	po.	a.
Handley,3b	2	0	0	2	Hack,3b	5	1	0	1
xxGarms	1	0	0	0	Stringr,2b	4	1	3	3
Vaughan,ss	3	0	4	4	Gilbert,cf	2	0	1	0
Elliott,rf	3	1	0	0	Dallsndr,cf	1	0	2	0
Fletchr,1b	3	0	7	0	Nicholsn,rf	3	3	4	0
VanRobs,lf	3	0	5	0	Dahlgrn,1b	4	0	7	0
DiMagg,cf	3	0	3	0	Cavareta,lf	3	2	1	0
Martin,2b	2	0	2	0	McCulloh,c	3	1	7	0
Lopez,c	3	0	3	0	Sturgeon,ss	4	1	2	3
Lanning,p	2	0	0	1	Erickson,p	4	1	0	2
xDavis	1	0	0	0					
Totals	26	1	24	7	Totals	33	10	27	9

x—Batted for Lanning in ninth.
xx—Batted for Handley in ninth.

Pittsburgh	000 000	000—0
Chicago	000 010	00x—1

Run, Dallesandro; run batted in, McCullough; two-base hits, Srtinger, Nicholson, Hack; sacrifice, Elliott; double plays, Erickson to Sturgeon to Dahlgren, Hack to Stringer to Dahlgren, Lanning to Vaughan to Fletcher; left on bases, Pittsburgh 3; Chicago 12; bases on balls, off Lanning 4, Erickson 3; struck out, by Lanning 3, Erickson 6. Umpires, Pinelli, Ballanfant and Barlick. Time of game, 2:13. Attendance, 5,846 paid; 12,500 ladies.

Buford Nine Cops Slugfest at Denver

DENVER, Col., Aug. 8.—Buford's Shoemakers defeated the Lowry Field soldiers, 12-7, here this afternoon in the fourth round of the Denver Post semi-pro baseball tournament. Larry Bridges, although hit hard, went the route for the winners.

Mercer Harris and Gerald McQuaig paced the winners at bat, with Harris socking two doubles, a triple and single. McQuaig had a homer, triple and single. Carter Mitchell also hit a long home run over the right-field fence.

Buford will play Enid, Okla., national semi-pro champs, Sunday afternoon in an elimination contest.

Lowry	002 010 031—	1	12	1
Buford	073 101 00x—	12	18	1

Devorski, Cruggs and Powers; Bridges and Lyons.

NEW RECORD.

TARBORO, N. C., Aug. 8.—(AP) Dorothy Evans, Penn Athletic Club entry from Philadelphia, swam the Women's Open 300-meter medley relay in 4:43.1 in the Carolinas A. A. U. meet here today and set an American record. The events had not been registered before.

Today's Pitchers

NEW YORK, Aug. 8.—(AP)—Probable pitchers in the major leagues tomorrow (won-lost records in parentheses):

AMERICAN LEAGUE.

New York at Philadelphia—Russo (9-7) vs. Babich (2-5).
Washington at Boston—Carrasquel (4-0) vs. Grove (7-5).
Chicago at Cleveland—E. Smith (11-11) vs. Krakauskas (0-0).
St. Louis at Detroit—Niggeling (5-5) vs. Newhouser (7-8).

NATIONAL LEAGUE.

Philadelphia at New York—Podgajny (6-7) vs. Schumacher (6-8).
Boston at Brooklyn—Hutchings (1-4) vs. Hamlin (6-4) or Allen (1-0).
Cincinnati at Chicago—Riddle (11-2) vs. Olsen (9-5).
Pitsburgh at St. Louis—Butcher (12-7) vs. Warneke (13-6).

TODAY CRACKERS VS. LITTLE ROCK TODAY
3:30 P M 3:30 P M

MAKE HITS COUNT—When Elbie Fletcher, first baseman; Lee Handley, third baseman, and Vince DiMaggio, outfielder (left to right) swing their bats these days they rap out many a timely blow for the Pittsburgh Pirates, "hottest" club in the National League. DiMaggio is third in the league in runs batted in with 73. In addition, he and Handley pace the Bucs in speedy base running, for which they are noted this year. Fletcher's average is above .300.

Southern League

BARONS 9; SMOKIES 5.

BIR'H'M.	ab.	h.	po.	a.	KNOXV.	ab.	h.	po.	a.
Gamble,cf	4	2	3	0	Mauldin,cf	4	0	7	0
DSavio,3b	4	1	0	1	Bevell,rf	5	3	0	0
Luce,lf	4	1	2	0	Hooks,1b	4	2	7	2
Mele,rf	3	1	2	0	Jackson,c	4	2	5	1
Sauer,1b	5	2	7	1	Kroner,2b	5	1	4	4
Lamanno,c	3	2	5	0	Stewart,3b	5	1	1	2
Hrngton,2b	4	2	4	2	Smythe,lf	4	1	1	0
Goda,ss	5	0	4	3	Lary,ss	3	1	2	2
Matuzak,p	3	1	0	1	Pndexter,p	3	1	0	1
Gehrman,p	1	1	0	1	Stein,p	0	0	0	0
					zPride	1	0	0	0
					Paynick,p	0	0	0	0
Totals	36	13	27	9	Totals	38	12	27	12

zBatted for Stein in 8th.

Birmingham	040 000	401—9
Knoxville	200 000	201—5

Runs, Luce, Mele, Sauer 2, Lamanno 2, Harrington 2, Matuzak, Mauldin, Bevell 2, Hooks, Jackson; errors, Lary 2; runs batted in, Hooks, Jackson, Harrington 4, Mele 2, Bevell 2, Gehrman, Kroner; two-base hits, Hooks, Stewart, Jackson, Kroner; three-base hit, Sauer; home runs, Harrington, Mele, Bevell; stolen bases, Gamble, Harrington; sacrifices, Del Savio, Luce; double plays, Lary to Kroner to Hooks, Gehrman to Goda to Sauer, Stewart to Hooks; left on bases, Birmingham 10, Knoxville 10; bases on balls, off Poindexter 5, off Matuzak 4, off Stein 1, off Paynick 1; struck out, by Poindexter 4, by Matuzak 4, by Gehrman 1; hits, off Poindexter 8 in 6, 7 runs (all earned), Stein 3 in 2, 1 run (earned), Paynick 2 in 1, 1 run (earned), Matuzak 8 in 6, 4 runs (all earned), Gehrman 4 in 3, 1 run (earned); hit by pitcher, by Stein (Lamanno); winning pitcher, Matuzak; losing pitcher, Poindexter. Umpires, Jones and Camp. Time of game, 2:48.

LOOKOUTS 2-7; CHICKS 0-6.
(FIRST GAME)

MEMP.	ab.	h.	po.	a.	CHATTA.	ab.	h.	po.	a.
Rikard,cf	4	0	3	0	Clary,ss	4	1	0	2
Hodge,2b	4	0	3	6	Letchas,2b	3	0	1	3
Hnycutt,ss	4	0	2	3	Layne,3b	3	0	0	0
Naylor,lf	4	0	1	0	Sanford,1b	4	2	13	1
Hafey,rf	2	0	3	0	Chapman,lf	4	2	2	0
Fugit, 1b	2	0	9	0	Bolyard,cf	4	0	2	0
Piet,3b	3	1	1	1	Browne,rf	3	1	4	0
Smith,c	3	1	2	0	Lewis,c	2	0	4	1
Willis,p	1	0	0	0	Polli,p	3	0	1	3
Midkiff,p	1	0	0	0					
xVeverka	1	0	0	0					
Love,p	0	0	0	0					
Totals	29	2	24	10	Totals	30	6	27	10

x—Flied for Midkiff in 8th.

Memphis	000 000	000—0
Chattanooga	001 010	00x—2

Runs, Letchas 2; runs batted in, Chapman, Sanford; two-base hit, Chapman; left on bases, Memphis 4, Chattanooga 7; bases on balls, off Willis 3, off Polli 2; struck out, by Love 2, by Polli 5; hits, off Willis 1 for 1 run in 2 1-3 innings, off Midkiff 5 for 1 run in 4 2-3 innings; winning pitcher, Polli; losing pitcher, Willis. Umpires—Park and Blackard. Time—1:55.

(SECOND GAME.)

MEMPH.	ab.	h.	po.	a.	CHATTA.	ab.	h.	po.	a.
Rikard,cf	5	2	1	0	Clary,ss	3	1	5	4
Hodge,2b	5	1	5	2	Letchas,2b	5	1	2	5
Honeyct,ss	3	1	1	2	Layne,3b	5	3	0	2
Naylor,rf	5	1	2	0	Sanford,1b	4	0	8	4
Hafey,rf	5	3	4	0	Chapman,lf	4	0	0	0
xFugit,1b	4	3	7	2	Bolyard,cf	5	2	3	0
Piet,3b	3	0	1	1	Browne,rf	4	1	2	1
Smith,c	4	0	4	1	Newhousr,c	3	1	4	0
Veverka,p	1	0	0	0	zLewis	0	0	0	0
Love,p	3	2	1	0	Marrow,p	3	1	2	4
					Bass,p	1	1	1	0
Totals	38	13	26	8	Totals	37	11	27	20

x—Awarded first on catcher's interference.
z—Walked for Newhouser in 9th.

Memphis	100 001	400—6
Chattanooga	041 100	001—7

Runs, Rikard 2, Naylor, Hafey 2, Love, Clary 2, Layne, Bolyard 2, Newhouser, Marrow; errors, Hafey, Honeycutt; runs batted in, Naylor, Newhouser, Letchas 2, Browne, Layne, Rickard 2, Hafey, Fugit, Lewis; two-base hits, Rikard, Layne 2, Love, Fugit; three-base hits, Naylor, Bolyard 2, Hafey; home run, Rikard; sacrifice, Sanford; double play, Letchas to Clary to Sanford; left on bases, Memphis 9, Chattanooga 11; bases on balls, off Veverka 1, off Marrow 2, off Love 5, off Bass 1; struck out, by Veverka 1, by Marrow 2, by Love 3, by Bass 1; hits, off Veverka 7 for 5 runs in 2 2-3 innings, off Marrow 10 for 7 runs in 6 2-3 innings; winning pitcher, Bass; losing pitcher, Love. Umpires—Blackard and Park. Time—2:31.

VOLS 4-4; PELICANS 7-0.
(FIRST GAME)

NASH.	ab.	h.	po.	a.	N. O.	ab.	h.	po.	a.
Rogers,3b	3	0	0	3	A'k'man,2b	5	3	3	4
Shilling,1b	5	2	7	0	Bolling,1b	4	3	13	0
Staller,lf	4	2	2	0	Winsett,rf	3	2	2	0
W'rkm'n,rf	4	0	0	0	Triplett,lf	5	1	0	0
English,2b	3	1	2	0	Kerr,c	5	1	5	0
Helf,c	4	1	8	1	W'yostek,cf	3	2	0	0
Culler,ss	4	0	3	3	Richards,3b	4	0	4	5
Sain,cf	3	0	2	0	Hart,ss	2	1	0	3
Tamulis,p	0	0	0	0	Horn,p	2	1	0	3
Dorsett,p	3	1	0	2	Coffman,p	2	0	0	1
xF'derman	1	0	0	0					
Totals	34	7	24	9	Totals	35	14	27	16

x—Batted for Dorsett in 9th.

Nashville	000 130	000—4
New Orleans	320 010	01x—7

Runs, Rogers, Shilling, Staller, Dorsett, Ankenman 2, Bolling 2, Winsett, Wkyostek, Horn; errors, Triplett, Hart; runs batted in, Winsett 2, Wyrostek, Kerr, Bolling, Triplett, Staller 2, English, Hart; stolen base, Staller; sacrifices, Hart, Bolling; two base hits, Bolling 2, Wyrostek, Ankenman; double plays, Hart to Ankenman to Bolling, Helf to Culler to Shilling, Richards unassisted; left on bases, Nashville 8, New Orleans 10; struck out, by Horn 1, Coffman 3, Tamulis 2, Dorsett 5; base on balls, off Horn 4, Coffman 1, Dorsett 4; hits, off Tamulis in one plus innings 7 with 5 runs, off Horn in 4 1-3 innings 4 with 4 runs; winning pitcher, Horn; losing pitcher, Tamulis. Time, 2:09. Umpires, Kober and Hoffman.

Nashville	000 200	2—4	8	4
New Orleans	000 000	0—0	3	0

Lawson and Felderman; Jurisich, Nowak (7) and Grilk, Kerr (6).

Jack Dempsey To Join Circus

SALT LAKE CITY, Aug. 8.—(AP)—Jack Dempsey will join a circus.

Joe Dempsey, brother and business manager of the former heavyweight boxing champion, said today Jack would meet the Cole Brothers show at Norfolk, Va., Tuesday to begin a three-month tour refereeing bouts and giving short talks. He will do no fighting.

The one-time titleholder has been visiting his mother here.

DonBuffington In Semi-Finals Of Net Tourney

ANNISTON, Ala., Aug. 8.—(AP) Defending Champion Don Buffington, of Atlanta, swept into the semi-finals of the Alabama Tennis tournament here today by eliminating youthful Wood Herren, of Birmingham, 6-1, 6-3.

Buffington, seeded first, will play fourth-seeded Louis Schopfer, of New Orleans, in one semi-final tomorrow, while second-seeded John Ager, of Birmingham, meets Stuart Reynolds, unranked Anniston player, in the other.

Ager was never extended today in beating Mike Cafarella, of Fort McClellan, former New York state singles champion, 6-1, 6-1. Reynolds had gained the semi-finals yesterday with a 6-3, 6-3 win over third-seeded Glen Hewitt, of Houston, Tex.

Birmingham's tennis brothers, Wade and Wood Herren, will play each other in one junior semi-final match. Wade beat Bill Wansker, of Nashville, Tenn., 1-6, 6-3, 6-1, in the quarter-finals, while Wood was ousting Leslie Longshore Jr., of Anniston, 6-3, 8-6.

In the other junior semi-final, Howard McCall, of Atlanta, will meet the winner of a match between top-seeded Skippy Wills, of Memphis, Tenn., and Bob Bushman, of Columbus, Ga.

Fitzgerald Signs New Grid Mentor

BRUNSWICK, Ga., Aug. 8. — Jimmie Sullivan, who has been assistant coach at Glynn Academy for the past three years, was this week elected head coach of the Fitzgerald High school and will leave Brunswick shortly to assume his new duties as director of the Purple Hurricane, the high school football team which has made a good record in the South Georgia Football Association. Sullivan came to Brunswick from Claxton and has been in charge of the freshman teams at the local school and general assistant to Coach S. R. (Red) Adams and the Red Terrors.

The Glynn county board of education has named John Roland Langford, of Savannah, as assistant coach here.

Amateur Baseball

TEXTILE LEAGUE.

One of the hottest races in years is taking place in the Textile league of the Atlanta Amateur Baseball Federation for the second-half pennant. Whittier Mills, Clarkdale, Canton and Georgia Duck, all having won 5 and lost 3, are tied for the lead and Fulton Bag is a half-game back at 5 and 4.

That is the tense situation as Canton lines up against Georgia Duck at Avondale and Fulton Bag invades Clarkdale in this Saturday's tilts. Only the winners of these two games and Whittier with a bye will have a chance for the second-half pennant. Clarkdale won the first half and is breathing easily though the others will be in there pitching to be the other team eligible to represent the league in the annual state tournament on docket this month.

Post Office and Southern Railway, which teams tied for the first-half gonfalon in the Scott loop, and running one-two, respectively, this half, will tangle at Piedmont Park in an all-important double-header, and Oakland City, last year's city crown winners and very much in the running this time, travel to McDonough for another twin bill which will mean much to the chances of both teams to get into the tournament again.

Unbeaten Hapeville and second-place Arrow Shirts, with a won seven lost one record in the Atlanta league, are scheduled for a pair of tiffs at Hapeville, with the winner quite apt to join General Shoe, first-half victor, as the league's representative in the tournament.

SATURDAY SCHEDULES.

(Teams playing two games, first game starts at 2:30.)

COMMERCIAL LEAGUE.

Central Cafe vs. Dixisteel, at Bishop's Stadium. Umpires, Herron and Shi.
Georgia Power vs. White Provision, at Glenn field. Umpires, Short and Pressley.

TEXTILE LEAGUE.

Canton vs. Georgia Duck, at Avondale. Umpire, Williams.
Clarkdale vs. Fulton Bag, at Clarkdale. Umpire, Moon.

SCOTT LEAGUE.

Oakland City vs. McDonough, at McDonough (two games). Umpire, Morrow.
Post Office vs. Southern Railway, at Northwest Piedmont. Umpire, Peppers (two games).

ATLANTA LEAGUE.

Arrow Shirts vs. Hapeville, at Hapeville, (two games). Umpire, McMillian.
Naval Reserve vs. General Shoe, at Southwest Piedmont (two games). Umpire, Kiker.
Simmons Bed vs. Panthersville, at Panthersville (two games). Umpire, Dowda.

DIXIE LEAGUE.

Speedway vs. Roswell, at Roswell.
General Hospital bye.
Sewanee vs. W. O. Pierce Dairy, at Chamblee.
Mt. View vs. Furniture City, at Mapleton.

KENNESAW LEAGUE.

Carrollton vs. Villa Rica, at Villa Rica.
Pisgah Height vs. Marietta, at Marietta.
Smyrna vs. Temple, at Temple.

SUNDAY SCHEDULES.

(Teams playing two games, first game starts at 2:30.)

PEACH LEAGUE.

Almand Park vs. Brookhaven, at Piedmont Park (two games).
Clark Howell vs. South Side Ramblers, at Brisbane field.
Locust Grove vs. Yard Birds, at Piedmont Park (two games).

CITY LEAGUE.

Kirkwood vs. Panthersville, at Panthersville (two games).
Hapeville bye.
West End vs. Forrest Park, at Forrest Park (two games).

CHATTAHOOCHEE LEAGUE.

Furniture City vs. Speedway Service, at Mayson (two games).
Mayson bye.
Bolton vs. Capitol View, at John A. White (two games).

MONDAY SCHEDULE.

Whittier Mills vs. Georgia Duck, at Avondale. Game starts at 4:30.

Augusta Captures Legion Tourney

THOMASVILLE, Ga., Aug. 8.—(AP)—The Louis L. Battey Post team from Augusta trampled the Thomasville Post Legion nine here 12-5 today to win the state American Legion sandlot championship.

The Battey Post gang banged out 14 hits off Smith, while the Tourists blasted out 12 off Seigler. Augusta muffled two while Thomasville booted three.

The Augusta team scored one run in the first, one in the second, three in the fourth, four in the fifth and three in the eighth.

The Tourists had only one big inning—the fourth—which netted them three tallies. Another tally came in the eighth and the final run in the ninth.

Red Sox Smack 16 Hits, Wallop Senators, 15-8

Dietrich Allows 4 Hits as Chisox Maul Browns, 16 to 2.

BOSTON, Aug. 8. — (AP) — The Boston Red Sox jumped off with a six-run first inning, duplicated in the seventh and defeated Washington, 15 to 8, today for their sixth straight home victory over the Senators. Joe Cronin's eighth home run featured a 16-hit Red Sox attack. Jimmy Bloodworth homered for Washington.

RED SOX 15; SENATORS 8.

WSHGTN	ab.	h.	po.	a.	BOSTON	ab.	h.	po.	a.
Case,lf	5	4	2	0	DiMagg,cf	4	0	2	0
Cramer,cf	5	1	2	0	Fox,rf	4	1	4	0
Lewis,rf	5	2	3	0	Cronin,ss	1	1	0	1
Travis,ss	5	1	2	2	L.Nwsm,ss	3	1	0	1
Vernon,1b	5	1	8	1	Williams,lf	3	1	1	0
Archie,1b	5	1	0	2	Tabor,3b	4	1	1	4
Early,c	4	1	3	0	Foxx,1b	5	4	13	3
Bldwth,2b	4	1	6	0	Doerr,2b	4	3	3	4
Sundra,p	0	0	0	1	Pytlak,c	5	2	0	2
Andersn,p	3	2	0	2	Wagner,p	2	1	3	1
xAderholt	0	0	0	0	Ryba,p	2	1	0	1
Totals	41	14	24	9	Totals	37	16	27	17

x—Batted for Anderson in ninth.

Washington	200	010	203— 8
Boston	620	100	60x—15

Runs, Case 3, Cramer 2, Travis, Bloodworth, Aderholt, DiMaggio 2, Fox 3, Cronin 2, Williams 2, Tabor, Foxx 2, Doerr 2, Ryba; errors, Early 2, Lewis, Bloodworth, Foxx, Wagner; runs batted in, Lewis 4, Travis 2, Vernon, Bloodworth, Doerr 3, Foxx 3, Pytlak 3, Tabor 2, Fox 2, Cronin; two-base hits, Vernon, Doerr 2, Foxx, Pytlak; three-base hit, Fox; home runs, Bloodworth, Cronin; stolen base, DiMaggio; sacrifices, Cronin, Tabor, Wagner; double plays, Cramer to Early, Cronin to Doerr to Foxx; left on bases, Washington 7, Boston 9; bases on balls, off Sundra 3, off Anderson 4, off Ryba 1; struck out, by Anderson 2; hits, off Sundra 3 in 1-3 inning (pitched to 7 men), off Anderson 13 in 7 2-3, off Wagner 11 in 6 1-3, off Ryba 3 in 2 2-3; hit by pitcher, by Anderson (Fox); winning pitcher, Wagner; losing pitcher, Sundra. Umpires, Passarella, Basel and Grieve. Time of game, 2:15. Attendance (actual), 3,959 paid (7,000 ladies and children).

ST. LOUIS, Aug. 8.—(AP)—Bill Dietrich held the St. Louis Browns to four hits today as the Chicago White Sox trounced them, 16 to 2, on 15 hits, including home runs by Taft Wright and George Dickey.

CHISOX 16; BROWNS 2.

CHICAGO	ab.	h.	po.	a.	ST. LOUIS	ab.	h.	po.	a.
Kollway,2b	5	0	2	1	Lcadll,2b,3b	3	1	2	2
Webb,2b	1	0	1	3	Clift,3b	3	0	2	1
Kuhel,1b	6	2	8	2	Heffner,2b	1	0	3	1
Chapmn,cf	5	1	3	0	McQuinn,1b	1	1	4	1
Wright,rf	6	3	1	0	Strange,1b	2	0	5	0
Appling,ss	4	2	2	2	Judnich,cf	3	0	2	0
Hoag,lf	4	1	2	0	Cullnbne,lf	2	0	2	0
Kenndy,3b	5	3	4	1	Laabs,lf	1	0	1	0
Thresh,c	5	1	3	1	Grace,rf	4	0	2	0
Dietrich,p	3	1	1	1	Berrdino,ss	4	1	2	4
xDickey	1	1	0	0	Ferrell,c	1	0	1	1
Hmphris,p	0	0	0	0	Swift,c	1	0	1	0
					R. Harris,p	0	0	0	0
					zEstalella	1	0	0	0
					Caster,p	2	1	0	1
					zzOstrmullr	1	0	0	0
Totals	45	15	27	11	Totals	30	4	27	11

x—Batted for Dietrich in 8th.
zBatted for Harris in third.
zBatted for Caster in ninth.

Chicago	014 530	030—16
St. Louis	000 010	100— 2

Runs, Kuhel 3, Chapman 2, Wright 3, Appling 2, Kennedy, Tresh, Dietrich, Dickey, Hoag 2, Berardino 2; errors, Kolloway, Berardino 3, Appling, Judnich; runs batted in, Kennedy 4, Wright 6, Chapman, Caster, Dickey 3, Lucadello; two-base hits, Hoag, Appling, Wright, Berardino; three-base hit, Kennedy; home runs, Wright 2, Dickey; stolen bases, Kuhel; double plays, Kuhel to Appling to Dietrich; Kennedy to Webb to Kuhel; left on bases, Chicago 6, St. Louis 7; bases on balls, off Dietrich 5, off Humphries 1, off Harris 1, off Caster 3; struck out, by Dietrich 2, by Harris 2, by Caster 1; hits, off Dietrich 4 in 7 innings, off Humphries 0 in 2, off Harris 7 in 3, off Caster 8 in 6; winning pitcher, Dietrich; losing pitcher, Harris. Umpires, Stewart, Hubbard and Summers. Time, 2:01. Attendance (paid), 541.

PHILADELPHIA, Aug. 8.—The Athletics staged a four-run rally in the fifth inning here tonight to defeat the Yankees, 5 to 3. Roy Johnson's three-run homer featured the big inning. Phil Marchildon was the winning pitcher.

A'S 5; YANKEES 3.

N. YORK	ab.	h.	po.	a.	PHILA.	ab.	h.	po.	a.
Sturm,1b	4	0	10	0	Moses,rf	4	1	3	0
Rolfe,3b	4	0	1	0	McCoy,2b	2	0	4	3
Henrich,rf	3	1	2	0	Johnson,lf	3	1	2	0
DiMag,cf	4	0	2	0	Chapmn,cf	3	1	2	0
Keller,lf	4	4	1	0	Sieber,1b	4	2	6	1
Dickey,c	3	0	4	0	Wagner,c	4	0	7	0
Gordon,2b	3	1	2	3	Suder,3b	4	0	1	1
Rizzuto,ss	4	0	2	5	Brancato,ss	3	1	1	3
Peek,p	2	0	0	0	Mrchildn,p	2	1	1	1
Bonham,p	1	1	0	0					
xSelkirk	1	0	0	0					
Totals	33	7	24	8	Totals	29	7	27	9

xBatted for Bonham in ninth.

New York	021 000	000—3
Philadelphia	010 040	00x—5

Runs, Henrich, Keller, Gordon, Moses, McCoy, Johnson, Chapman, Brancato; errors, McCoy, runs batted in, Gordon, Marchildon, Keller, Moses, Johnson 3; two-base hits, Keller 3, Gordon; home run, Johnson; sacrifice, Marchildon; double plays, Rizzuto to Gordon to Sturm, Suder to McCoy to Seibert, Marchildon to McCoy to Seibert; left on bases, New York 6, Philadelphia 7; bases on balls, off Peek 4, Marchildon 3, Bonham 2; struck out, by Peek 1, Marchildon 6, Bonham 1; hits, off Peek 5 in 4 1-3 innings, Bonham 2 in 3 2-3; wild pitch, Marchildon; losing pitcher, Peek. Umpires, Geisel, Pipgras and Rommell. Time of game, 2:12. Attendance (paid), 29,270.

Albany Winner Over Lookouts; Packers Lose

THOMASVILLE, Ga., Aug. 8.—(AP)—Sailing along at a steady .500 clip, or thereabouts, Thomasville has held down fourth place in the Georgia-Florida League this season until almost the mind of man runneth not to the contrary.

A check of unofficial records today shows the Lookouts have been in that spot for at least 12 consecutive weeks.

Albany, Valdosta and Waycross, the three teams above Thomasville, have each held the league leadership during the season. The Lookouts have never threatened, but keep rolling along on an even keel, losing one and winning one for a pretty even 50 per cent.

The Lookouts lost to league-leading Albany last night, 14 to 0. Seven Card runs in the first inning set the trend of the game, and the tallies thereafter were so many additions to the score.

Tallahassee whipped Moultrie, 11 to 7; Valdosta walloped Americus, 15 to 0, and Waycross took both ends of a double-header from Cordele, 4-3 and 8-1.

JANE CRUM WINS.

ASHEVILLE, N. C., Aug. 8.—(AP) Jane Crum, of Orangeburg, S. C., a University of South Carolina co-ed, retained her Asheville Country Club women's championship today by defeating Aggie Morton, of Wilmington, 3 and 1.

Baseball Summary

Standings

SOUTHERN LEAGUE.

CLUBS—	W.	L.	Pct.	CLUBS—	W.	L.	Pct.
ATL.	80	39	.672	B'ham	54	63	.462
Nashville	63	51	.553	Knoxv.	51	65	.440
N. Orl.	61	60	.504	Memphis	50	66	.431
Chatta.	59	58	.504	L. Rock	48	64	.429

NATIONAL LEAGUE.

CLUBS	W.	L.	Pct.	CLUBS	W.	L.	Pct.
Brooklyn	66	36	.647	New York	47	50	.485
St. Louis	67	37	.644	Chicago	46	58	.442
Pittsburgh	57	44	.564	Boston	43	58	.426
Cincinn.	54	48	.529	Philadelp.	26	75	.257

AMERICAN LEAGUE.

CLUBS.	w.	l.	pct.	CLUBS.	w.	l.	pct.
N. York	71	36	.664	Phila.	49	54	.476
Clevel.	55	43	.563	Detroit	49	56	.467
Boston	55	49	.529	Wash.	40	60	.400
Chicago	52	53	.495	St. Louis	41	62	.398

Results

SOUTHERN LEAGUE.
Fridays' Results.
ATLANTA 2-2; Little Rock 3-3 (first game 10 innings).
Chattanooga 2-7; Memphis 0-6.
New Orleans 7-0; Nashville 4-4.
Birmingham 9; Knoxville 5.

NATIONAL LEAGUE.
Friday's Results.
New York 3, Philadelphia 2.
Brooklyn 6, Boston 2.
Chicago 1, Pittsburgh 0.
(Only games scheduled.)

AMERICAN LEAGUE.
Friday's Results.
Washington 8; Boston 15.
Chicago 16; St. Louis 2.
Philadelphia 5; New York 3.
(Only games scheduled.)

SOUTHEASTERN LEAGUE.
Friday's Results.
Anniston 10; Jackson 5.
Selma 6; Pensacola 4.
Mobile 1-6; Montgomery 4-5.
Meridian 9; Gadsden 3.

AMERICAN ASSOCIATION.
Friday's Results.
Kansas City 6; Columbus 5.
Toledo 17; Milwaukee 3.
Minneapolis 6; Indianapolis 5.
Louisville 4; St. Paul 3.

FLORIDA EAST COAST LEAGUE
Friday's Results
Cocoa, 12; Ft. Pierce, 2.
Miami Beach, 21; Miami, 1.

FLORIDA STATE LEAGUE
Friday's Results
St. Augustine, 3; DeLand, 2.
Orlando, 8-10; Gainesville, 0-3.
Daytona Beach, 10; Ocala, 4.

ALABAMA STATE LEAGUE
Friday's Results
Tuskegee, 10; Tallassee, 9.
Dothan, 9; Andalusia, 4.
Brewton at Greenville (ppd. rain).

TEXAS LEAGUE.
Friday's Results.
San Antonio 8-0; Beaumont 6-1.
Tulsa 4-5; Fort Worth 2-0.
Dallas 9; Oklahoma City 3.
Shreveport 5; Houston 3.

PIEDMONT LEAGUE.
Friday's Results.
Durham 8; Charlotte 1.
Portsmouth 9; Greensboro 4.
Winston-Salem 5; Norfolk 2.
Asheville 10; Richmond 8.

INTERNATIONAL LEAGUE.
Friday's Results.
Rochester 8-3; Newark 0-2.
Buffalo 6; Jersey City 4.
Toronto 8; Baltimore 7.
Montreal 3; Syracuse 2.

COTTON STATES LEAGUE.
Friday's Results.
Hot Springs 7; Vicksburg 2.
Marshall 8; Helena 7.
Eldorado 4; Monroe 2.
Greenville at Texarkana (ppd., wet grounds).

Today's Games

SOUTHERN LEAGUE.
Birmingham at Knoxville.
Little Rock at ATLANTA.
Memphis at Chattanooga.
Nashville at New Orleans.

AMERICAN LEAGUE.
St. Louis at Detroit.
Chicago at Cleveland.
New York at Philadelphia.
Washington at Boston.

NATIONAL LEAGUE.
Cincinnati at Chicago.
Boston at Brooklyn.
Philadelphia at New York.
Pitsburgh at St. Louis.

Georgia-Florida

GEORGIA-FLORIDA LEAGUE.
Friday's Results.

Americus	000	200	010—3	9	4
Valdosta	000	001	201—4	10	1

Birchfield, Mehrens (9), Lampley (9) and Kreitner; Persoski, Behrman (9) and Hofferth.

Waycross	320	302	211—14	15	2
Cordele	005	002	010— 8	13	5

Hartz and Leitz; Morrell, Miller (2) and Podein.

Moultrie	010	003	030—7	9	1
Tallahassee	041	000	000—5	8	1

Nafus, Dietz (2) and Demma; Larimer, W. Kirksey (8) and Storie.
(Only games scheduled.)

Sally League

Friday's Results.

Greenville	000	001	201—4	10	2
Charleston	000	100	000—1	4	1

Zinser and Hahn; Berry and Connel.

Columbia	000	000	000—0	4	0
Macon	510	000	00x—6	7	0

Hill, Peeler and Rice; Marino and Owens.

Columbus	000	010	000— 1	6	1
Jacksonville	002	033	03x—11	18	2

Benac and Beal; Anthony and Taylor.
Augusta at Savannah (ppd., rain).

Slayton, Blum Tie for Medal At Columbus

COLUMBUS, Ga., Aug. 8.—(AP) Jack Slayton, of Columbus, defending champion, and Arnold Blum, Macon, 1939 titlist, tied for medal honors with 70's in the 18-hole qualifying round of the Southeastern amateur golf tourney today.

Slayton was pitted against Louis Broward, Jacksonville, Fla., while Blum was paired with Dallas Weaver, Cedartown, Ga., in tomorrow's first round of match play. They will decide the medalist honors during the first round.

A field of around 90 players posted scores in the meet which is being held over the Columbus Country Club course. Earl Stewart, national intercollegiate champion, could not attend due to a schedule conflict.

Besides the tie for the top spot, the fight for the championship flight resulted in a 7-way fight for the two last places.

In a playoff, Thomas Barnes, Columbus, and Jimmy McCabe, Jacksonville, Fla., won places in the top flight.

First round pairings follow: Slayton vs. Broward; Craigie Krayenbuhl vs. Frank Edwards, Fort Benning; Harold Crowe, Atlanta, vs. Kermit Dees; Sonny Ellis vs. Thomas Barnes, Columbus; Blum vs. Weaver; George Hamer vs. Morton Hawkins, Opelika, Ala.; Jeff Kelly vs. Jack Killen, Albany; Dixon Harp vs. Jimmy McCabe, Jacksonville, Florida.

Hank Greenberg Now Corporal

FORT CUSTER, Mich., Aug. 8.—(AP)—Headquarters of the Second Infantry regiment announced today that Private Hank Greenberg, star outfielder of the Detroit Tigers before his induction into the army May 7, had been promoted to the grade of corporal.

The promotion is Greenberg's second within a month. On July 14 he was advanced to the grade of private first class. Both promotions were recommended by his company commander, Captain Glenn A. Sikes.

With his second advancement the former Tiger star, voted last year's "most valuable player" in the American league, will receive $52 a month after September 6, officers said. His salary with the Tigers was reported to be $55,000 for the 1941 season.

Greenberg is a gunner in the Second Infantry anti-tank company.

Lonnie Clark Wins Feature At Lakewood

Before the largest crowd of the year, Lonnie Clark, pride and joy of the Atlanta Boys' Club, earned a hairline decision over George Clemens, the fighting soldier from Fort Benning, in the main event of last night's fast boxing card at Lakewood.

Clark made Clemens miss numerous punches, but also took some good ones, in the meantime landing many telling rights. It was close, but Lonnie seemed to have the edge.

Clark's win gave Atlanta two out of three with Fort McClellan. Roland Lee and Ernest Stokes scored victories.

However, Phil Raggozino, ace of the Soldiers and former national champion, did not get to fight because his Atlanta opponent, Jack Smith, had to enter a hospital for a tonsillectomy.

Next week the Kiwanis will stage their mammoth charity show.

RESULTS.

Lonnie Clark, Boys' Club, decisioned George Clemens, Fort McClellan.
Roland Lee, Atlanta "Y," won decision over Frankie Rich, Fort McClellan.
Ernest Stokes, Boys' Club, and Frank Pondillo, Fort McClellan, drew.
Bennie Rheinhardt, Atlanta, lost decision to Sam McFarlin, Piedmont College.
Buster Duke, Atlanta, decisioned Clinton DeNise, Atlanta.
Jack Duke, Atlanta, won decision over Howard Sherman, Atlanta.

The Big Six

PLAYER, CLUB.	g.	ab.	r.	h.	pct.
Williams, Red Sox	93	302	92	123	.407
DiMaggio, Yanks	109	434	101	158	.364
Travis, Senators	98	394	66	145	.368
Reiser, Dodgers	88	341	73	116	.340
Hopp, Cardinals	84	248	58	84	.339
Etten, Phillies	98	351	52	116	.331

HOME RUNS.

American League		National League	
Keller, Yankees	27	Camilli, Dodgers	20
DiMaggio, Yanks	26	Ott, Giants	19
Williams, R. Sox	22	Nicholson, Cubs	19

RUNS BATTED IN.

American League		National League	
DiMaggio, Yanks	100	Mize, Cards	82
Keller, Yanks	97	Nicholson, Cubs	80
Tabor, Red Sox	84	Slaughter, Cards	73
		DiMaggio, Pirates	73

N. Y. Stock Market

Transactions 553,680 — Aug. 8, 1941

NEW YORK, Aug. 8.—Following is the tabulation of today's stock transactions on the New York Stock Exchange:

STOCKS.

Sales (in 100s.) Div. High. Low. Close. Chg. Net

[illegible]

Sales (in 100s)	Stock & Div.	High	Low	Close	Net Chg.
9	Gdrich BF ¾g	19⅛	18⅞	18⅞—	⅜
6	Gdyr T&R 1a	20	19½	19½—	½
3	Goth Silk Hos	2	1⅞	1⅞+	¼
7	Grah-Pge Mot	⅞	¾	⅞	
2	Grant WT 1.40	35½	35⅛	35⅛—	⅜
6	GtNoIO ct1¾e	17⅞	17½	17½—	¼
17	GtNoRy pf1½g	27⅛	26⅞	26⅞—	⅛
8	GtWestSug 2	27⅞	27¾	27⅞	
16	GryhndCorp 1	13¼	13	13 —	⅛
22	GrAircEn 1¼e	16⅞	16½	16¾—	⅜
1	Guantan Sug	2⅞	2⅞	2⅞	
7	Gulf Mob&Oh	3¾	3⅝	3⅝—	⅜
	—H—				
29	Hayes Mfg	2⅞	2¾	2¾—	⅛

[illegible]

Sales (in 100s)	Stock & Div.	High	Low	Close	Net Chg.
6	Trans&WAir	12½	12⅜	12⅜	
5	Tri-Cont Corp	1½	1⅜	1⅜—	⅛
23	TwentCFox F	8	7½	7½—	½
1	TwinCch .70e	7⅞	7⅞	7⅞	
	—U—				
8	UnBag&P ½g	11⅝	11½	11½—	⅛
17	UnCarbd 2¼g	78½	77¾	78¼+	⅜
7	UnOilCal 1	15½	15¼	15¼—	¼
2	Union Pacif 6	82	82	82 +	½
15	UntdAirLines	11¾	11	11 —	⅝
18	UntdAircft 2g	38⅞	38½	38¾+	⅛
2	UntdBisct ¾g	13	12⅞	12⅞—	⅛
108	United Corp	⅝	½	⅝+	⅛
47	UnitedDrug	5	4⅞	4⅞	
4	Unit Fruit 4	73	73	73	
6	UntdGasIm .80	7⅜	7¼	7¼—	⅛
22	UntM&Mfr ¼g	13⅛	12¾	12¾—	⅜
4	US Frght ¾g	12	11⅝	11⅝—	⅜
2	USGypsum 2	60	59½	59½—	1½
2	USHoffmMach	7½	7¼	7¼—	¾
44	USIndAlco 1a	32⅜	31½	31½+	⅛
22	USLeather A	9⅝	9¼	9¼	
8	USP&Fdry 2	30½	30	30 —	½
11	USRubber ½g	24⅛	23¾	23⅞—	½
3	USSmltRM 3g	62	61	61 —	1½
41	US Steel 3g	58⅞	58⅛	58⅛—	¾
	—V—				
10	VadscoSales	½	½	½+	⅛
1	VanRaalte1½g	24	24	24	
5	VanadmCp ½g	25⅞	25⅝	25⅝	
1	VicChWks .60g	25½	25½	25½—	½
1	Va-CarChem	1⅞	1⅞	1⅞—	⅛
	—W—				
11	Wabash Ry	⅛	⅛	⅛	
2	WalgrnCo 1.60	20⅝	20⅝	20⅝—	⅛
3	Walworth Co	5⅜	5⅜	5⅜—	⅛
61	WarnerBrPict	5¼	4¾	4¾—	½
3	WarrenBros	1¼	1¼	1¼—	⅛
2	WaynePp 1½g	15⅜	15¼	15⅜+	¼
3	WessnO&S 2g	23⅜	22⅞	22⅞—	⅛
1.80	WPaEl 7%pf7	104½	104⅛	104⅛+	⅛
1	WVP&P 1.30g	19¾	19¾	19¾+	⅛
6	WestAutoSp 2	29¼	28¾	28¾—	¼
16	WestUnTel 1g	28	27½	27½—	¼
3	WstgAirB ¾g	23	22¾	22¾—	¼
4	WestEl&Mf 3g	94⅛	93⅜	93⅜—	1⅛

[illegible]

2 Zonite Prodcts 2 2 2

Active stock sales (shares), 548,700; inactives 4,980; total today 553,680; previous day 497,120; week ago 678,990; year ago 308,390; two years ago 700,890; January 1 to date 85,488,149; year ago 136,344,495; two years ago 133,422,882.

a—Also extra or extras.
d—Cash or stock.
e—Paid last year.
f—Payable in stock.
g—Declared or paid so far this year.
h—Payable in Canadian funds.
k—Accumulated dividend paid or declared this year.

Atlanta Stocks

Subject to confirmation we will SELL

50	A., B. & C. R. R. 5% Pfd. @	73
100	Atlantic Co. 6% Pfd. .... @	83
200	Atlantic Co. Class "A" ... @	17½
100	Callaway Mills .... @	28
100	Citizens & Sou. Natl. Bk. @	16⅝
50	Coca-Cola Common ...... @	Mkt.
100	First Natl. Bank .... @	30½
50	Georgia Pow. Co. $6 Pfd. @	106¼
100	Savannah Sugar Com. .... @	31
100	Thomaston Cot. M. Com. @	20
5	Trust Co. of Ga. .... @	725

CLEMENT A. EVANS & CO.
INC.
First National Bank Bldg.
ATLANTA, GA. MACON, GA.

General Motors Sales Reach Peak

NEW YORK, Aug. 8.—(AP)—General Motors Corporation reported today total sales of General Motors cars and trucks throughout the world during July of 224,517 units compared with 110,659 in July, 1940, and 240,748 in June of this year.

It was the highest July total in the history of the company.

Total sales in the first seven months of 1941 were 1,666,545 compared with 1,209,446 in the like 1940 period.

Sugar and Coffee.

SUGAR.

NEW YORK, Aug. 8.—(AP)—Commission house and Cuban buying overcame profit-taking in the world sugar futures market today and prices finished 1½ to 4½ points higher on sales of 36,900 tons.

World contract sugar closed September 1.80 bid, December 1.85½ bid, March 1.89½ bid, May 1.91 bid, July 1.93 bid. Domestic futures gained 1 to 7 points on a turnover of 13,900 tons, all deliveries except July, 1942, moving into new high ground.

Domestic contract:

	High.	Low.	Close.
September	2.80	2.74	2.80b
January	2.84	2.79	2.84b
March	2.85	2.80	2.84b
May	2.87	2.83	2.87b

b—Bid.

The last price for raws was 3.75 cents a pound, and traders believed next paid prices would be higher. Refined was advanced to 5.35 cents a pound by a few producers, while prices of 5.20 and 5.30 cents a pound were withdrawn by others.

COFFEE.

NEW YORK, Aug. 8.—(AP)—Santos coffee futures gained 17 to 24 points today on active buying that brought a turnover of 30,250 bags.

Santos closed September 12.06, December 12.25, March 12.42, May 12.52, July 12.62 bid. Rio was 12 points higher on sales of 2,750 bags. September closed 7.84 bid, March 8.21 bid. Spot Santos No. 4s were quoted at 13¼-13½ cents a pound; Rio No. 7s at 9¼ cents.

Money Market.

NEW YORK.

NEW YORK, Aug. 8.—The British pound sterling declined ½ cent in terms of the United States dollar today, closing at $4.03½.

Closing rates follow: (Great Britain in dollars, others in cents.)

Official Canadian Control Board rates for U. S. dollars: buying 10 per cent premium, selling 11 per cent premium, equivalent to discounts on Canadian dollars in New York of buying 9.91 per cent, selling 9.09 per cent. Canadian dollar in New York open market 11 per cent discount or 89.00 U. S. cents. Great Britain, official (Bankers Foreign Exchange Committee rates), buying $4.02, selling $4.04 open market. Cables $4.03½. Argentine official 29.77; free 23.85; Brazil official 6.06n; free 5.10n; Mexico 20.70n. Hongkong 25.8. (Rates in spot cables unless otherwise indicated).

n—Nominal.

Bar silver 34¾, unchanged.

LONDON.

LONDON, Aug. 8.—Money 1 per cent. Discount rates: Short bills 1 1-32 per cent; 3-month bills 1 1-32-1 1-16.

Bar silver 23 7-16d, unchanged. (Equivalent 42.50 cents.)

Livestock

ATLANTA.

(The following livestock prices are quoted by the White Provision Company.)

Hogs: 180 to 240 pounds, $11.00; 150 to 175 pounds, $10.25; 245 to 300 pounds, $10.65; 300 to 350 pounds, $10.25; pigs, $9.50 down; roughs 350 pounds up, $8.75 down; 135 to 145 pounds, $9.75; roughs, 180 to 350, $9.25 down.

Cattle: Good, fat beef type fed steers and heifers, $9.50 to $10.50; medium fat, $8.50 to $9.25; best grass fat steers and heifers, $6 to $7.50; common kinds, $5.50 to $6; fat cows, mostly $6 to $6.50; few up to $7; common cows, $5.25 to $5.75; canners mostly $4.50 to $5; good heavy bulls, $6.50 to $7.50; light bulls, $5.50 to $6; best calves, $9 to $10.50; medium, $8 to $9; common, $6 to $7; throwouts, mostly $4.50 to $5.50.

CHICAGO.

CHICAGO, Aug. 8.—Smaller receipts today brought more dependable action to the livestock market.

Salable hogs, receipts 4,000; total 6,500; weights 240 pounds and down fairly active, mostly 10c higher than Thursday's average; heavier weights slow, uneven but generally steady to weak; sows steady to 10c higher; good and choice 180-240 pounds $11.40-$11.65; top $11.70; 240-270 pounds $10.85-$11.45; 270-300 pounds $10.60-$10.95; good 350-500 pound sows $9.25-$10.10; lighter weights upward to $10.50; shippers took 1,500; holdovers none.

Salable cattle, receipts 4,000; calves 300; active trade on all classes; fully steady; clearance good; no strictly choice steers here; fed yearlings $12.35; several loads $11.25-$11.85; and 1,187 pound western fed light steers $12.10; sprinkling medium to good light steers $9.50-$11.00; local large killers competing for and buying entire steer crop; heifers in negligible supply with undertone firm; sizable run southwest grass steers got ready clearance at $5.25-$7.50; mostly $5.75-$7.25; with demand for canner cows draggy for week; weighty cutter and common beef cows mixed up to $7.35 and better; weighty sausage bulls to $9.15; supply very small; most weighty kind $8.75 upward; small run vealers at $12.00-$13.00.

Salable sheep, receipts 2,000; total 6,500; all classes fairly active, fully steady; 11 doubles choice northwestern spring lambs very lightly sorted or straight $11.65; best natives $11.70; most good and choice lambs $11.25-$11.50; throwouts mostly $9.50; few yearlings $9.25-$9.50; fat ewes mostly $4.00-$5.00; small lots feeders from northwestern springers $11.00.

Cash Grain.

CHICAGO.

CHICAGO, Aug. 8.—Cash wheat ½ to 1c lower; basis easier tone; sales 3,000 bushels; no bookings; receipts 50 cars. Corn ½ to 1c lower; basis weaker; sales 36,000 bushels; bookings 40,000 bushels; receipts 245 cars. Oats ½ to 1c lower; basis weaker; sales 16,000 bushels; no bookings; receipts 68 cars.

Cash lard 10.20; loose 9.90; bellies 12.25.

ST. LOUIS.

ST. LOUIS, Aug. 8.—Cash wheat, receipts 23 cars, 10 cars sold, 1½ lower; No. 2 red, $1.09-1.10½; No. 3, $1.08-1.08½; No. 3 red garlicky, $1.06-1.06¼; No. 4, $1-1.03¾. Corn, receipts 20 cars, 1 car sold, unchanged, No. 1 yellow 76½c. Oats, receipts 3 cars, 1 car sold, ½c higher; No. 1 red, 39c.

Crude Rubber.

NEW YORK, Aug. 8.—Crude rubber futures closed 25 lower to 50 higher. Sales No. 1 standard, 8 contracts. Dec. 22.30b, smoked ribbed spot 22.75n.

(b—Bid; n—Nominal.)

FORGETS WAY HOME.

MACON, Ga., Aug. 8.—(AP)—Eight-year-old Robert Lee Smathers is busy trying to memorize the address of his home. He wandered off and kept police and hospital attaches busy for several hours trying to find his parents' residence. A postman had found him almost unconscious in a service station some distance from his home.

Stocks Show Quiet Trading As Leaders Lag

Buying Support Wavers and Market Unable To Make Progress.

Daily Stock Summary.

(Standard & Poor's Corp.)
(1926 average equals 100.)

	50 Inds.	20 RRs.	20 Util.	90 Stks.
Friday	101.2	30.4	45.4	81.3
Thursday	102.4	30.5	45.5	82.1
Week ago	102.1	31.2	46.2	82.1
Month ago	101.8	30.0	45.4	81.6
Year ago	97.1	26.7	61.6	80.7
1941 high	105.8	31.2	55.9	86.2
1941 low	90.7	27.3	43.7	73.9

Dow-Jones Averages.

STOCKS.

	Open	High	Low	Close	Net Chg.
30 Inds.	127.98	128.27	127.31	127.48	—0.61
20 rails	30.33	30.38	30.10	30.13	—0.05
15 Utils.	18.74	18.82	18.60	18.65	—0.07
65 Stocks	43.39	43.49	43.13	43.19	—0.17

BONDS.

40 Bonds	91.20	—0.03
10 First rails	94.32	+0.02
10 Second rails	52.80	—0.10
10 Utilities	109.86	—0.04
10 Industrials	107.81	+0.01

What Stocks Did.

	Fri.	Thur.
Advances	152	258
Declines	396	244
Unchanged	193	226
Total issues	741	728

NEW YORK, Aug. 8.—(AP)—Buying support wavered in today's stock market and, on average, it was the tenth successive session in which the list had been unable to progress.

Price variations were exceptionally narrow during the greater part of the proceedings, but some selling cropped up in the final hour, particularly in oils, and lower trends were the rule at the close.

Speculative uneasiness revived, brokers said, when Treasury Secretary Morgenthau insisted before a senate committee that the present tax bill be boosted substantially and bases broadened to add 2,000,000 new taxpayers.

Oils apparently were depressed when, among other changes asked by the fiscal official, he suggested removal of allowances now made petroleum production companies for depletion of natural resources.

The Associated Press composite of 60 stocks ended with a loss of .2 of a point at 43.7. This barometer has not posted a plus sign since July 28.

Scattered stocks were responsive to optimist business prospects but others ignored relatively good items.

Among moderate gainers in the curb were Brewster Aero, American Light & Traction and Humble Oil. On the offside were American Gas, Gulf Oil and Pantepec.

Position of Treasury.

WASHINGTON, Aug. 8.—(AP)—The position of the Treasury August 6:

Receipts, $37,666,243.27; expenditures, $74,431,914.12; net balance, $2,526,132,459.07; working balance included, $1,775,086,509.32; customs receipts for month, $6,504,290.83; receipts for fiscal year (July 1), $531,131,918.89; expenditures, $1,991,503,611.67; excess of expenditures, $1,460,371,692.78; gross debt, $49,709,937,919.39; increase over previous day, $74,422,251.63; gold assets, $22,681,974,158.00.

Land Bank Bonds.

NEW YORK, Aug. 8.—Federal Land Bank bonds.

4s July 1946-44	110	110¼
3¼s May 1955-45	109	109¼
3s July 1955-45	108½	108¾
3s Jan 1956-46	109½	109¾
3s May 1956-46	110	110¼

Carriers Take Most of Play On Bond List

Low-Priced Rails Recover While Others Record Minor Changes.

Daily Bond Averages.

(Standard & Poor's Corporation.)

	20 Inds.	20 Rails	20 Utils.	60 Bonds
Friday	91.2	66.2	101.2	86.2
Thursday	91.2	66.4	101.0	86.2
Weeka ago	91.2	67.1	100.9	86.4
Month ago	90.9	66.8	101.0	86.2
Year ago	86.8	57.6	100.2	81.5
1941 high	91.4	68.0	101.6	86.5
1941 low	89.6	61.3	100.6	83.9

NEW YORK, Aug. 8.—(AP)—Low-priced rails took most of the play in today's bond market, rising fractions to a point or more while other groups moved indecisively in quiet trading.

Volume expanded to $8,050,300, par value, the best in more than a week, and compared with $7,075,000 on Thursday. The five major groups in the Associated Press averages showed only minor changes either way.

British empire bonds put on another demonstration of strength, reflecting, apparently, a better feeling in some circles over war developments. Other dollar issues showed little change.

United States governments gave up small fractions on both the stock exchange and over the counter. Trading was light.

Produce

ATLANTA.

Following are quotations by wholesale egg dealers in Atlanta as reported by the State Bureau of Markets. All eggs quoted below are graded A-1 white and candled eggs.

Ungraded eggs are quoted by wholesalers 2c to 5c below these quotations.

Yard-run eggs will not be permitted for retail trade under the Georgia egg laws. Day-old and day-fresh eggs or offered as such and dirty eggs are not allowed to be offered for sale at all.

Large eggs per dozen	32-33c
Medium	23-28c
Small	18-20c
Country butter	25-30c
Hens, colored (4½ lbs. up)	15-18c
Leghorns	12-14c
Roosters	10c
Fryers	14-17c
Ducks	8c
Turkeys	12-18c
Geese	6-8c
Stags	12-14c

CHICAGO.

CHICAGO, Aug. 8.—(AP)—Butter—Receipts, 1,172,049; weak; creamery, 93 score, 35; 92, 34½; 91, 34; 90, 33½; 89, 32; 88, 31¼; 90 centralized carlots, 34.

Eggs—Receipts, 10,786; unsettled; current receipts, 24; dirties, 23; checks, 22½; other prices unchanged.

Poultry—Live, 49 trucks; unsettled; hens, Leghorns, 15½; broilers, 2½ lbs. and down, Plymouth Rock, 21; White Rock, 18½; springs, 4 lbs. up, White Rock, 20; under 4 lbs., Plymouth Rock, 21; White Rock, 20½; ducks, small, colored, 11½; white, 11½; other prices unchanged.

Potatoes—Arrivals, 109; on track, 164; total U. S. shipments, 277; supplies moderate; demand fair; western Triumphs market slightly weaker; Idaho russet Burbanks market slightly stronger; other varieties all sections about steady; Colorado Bliss Triumphs, U. S. No. 1, 1.80; Idaho Bliss Triumphs, U. S. No. 1, 1.80-1.90; russet Burbanks, U. S. No. 1, 1.90-2.00; Idaho long whites, U. S. No. 1, 1.85-1.90; Nebraska Bliss Triumphs, U. S. No. 1, 1.50-1.70 Cobblers, U. S. No. 1, 1.10-1.30; Wisconsin Bliss Triumphs, U. S. No. 1, 1.65.

Naval Stores.

SAVANNAH.

SAVANNAH, Aug. 8.—Turpentine 60; offerings 84; sales 4,200 gallons; receipts 314; shipments 391; stock 16,307.

Rosin offerings 947; sales 367; receipts 250; shipments 940; stock 122,617.

Quote: B 2.34; D 2.41; E, F 2.43; G 2.43-2.45; H, I 2.42; K 2.44; M 2.48; N 2.51; WG 2.67; WW, X 2.90.

JACKSONVILLE.

JACKSONVILLE, Fla., Aug. 8.—Turpentine receipts 7; shipments 97; stock 9,512.

Rosin receipts 56; shipments 1,535; stock 299,344.

New York Curb

NEW YORK, Aug. 8.—Following is list of transactions on the New York Curb Exchange, giving stocks traded:

STOCKS.

—A—

Sales (Hds.) Div. High. Low. Close. Chg. Net

[illegible]

Sales (in $100)	Stock & Div.	High	Low	Close	Net Chg.
2	IntVitamin .30	5⅛	5⅛	5⅛	
	—L—				
1	LakeSM h.85g	10⅝	10⅝	10⅝—	¼
4	LkFdy&M .20g	3⅞	3⅝	3⅝	

[illegible]

N. Y. Bond Market

NEW YORK, Aug. 8.—Following are today's sales, high, low and closing prices of bonds on the New York Stock Exchange and the total sales of each bond:

U. S. GOVERNMENT BONDS.
(Dollars and Thirty-Seconds).

Sales (in $1,000). High Low Close Chg.

[illegible]

NEW YORK CITY BONDS.

[illegible]

CORPORATION BONDS.

—A—

Sales (in $1,000). High Low Close Chg.

[illegible]

Sales (in $1,000)	Bond	High	Low	Close	Net Chg.
5	SeaAL 4s50st	13⅝	13⅝	13⅝	
2	SeaAL rfg4s59	5⅝	5⅝	5⅝—	¼
1	SeaAL rfg4s59ct	4⅞	4⅞	4⅞+	⅛
6	Shell Un 2¾s 61	99⅞	99½	99½	
1	SoBT&T 3¼s62	108½	108½	108½—	½
15	SouPac 4½s 68	52⅛	51½	51½—	¾
49	SouPac 4½s81	51¾	51¼	51⅜—	⅜
60	SoPac 4½s69	52	51½	51½—	½
10	SoPac rfg 4s 55	65¾	65¼	65¾—	⅛
9	SoPac clt4s49	49⅝	49½	49⅝—	⅜
25	SoPac 3¾s 46	69¾	69	69 —	1
109	SoPac 4½sOre77	53¼	52¾	52¾—	½
3	Sou Ry 6½s 56	87⅝	87½	87½	
20	SouRy gen5s56	82⅝	82½	82⅝+	⅜

[illegible]

Total sales today, $8,050,300; previous day, $7,075,000; week ago, $7,129,400; year ago, $3,473,875; two years ago, $3,549,600; January 1 to date, $1,329,691,275; year ago, $968,582,275; two years ago, $1,000,748,525.

wd—With declaration.
XIN—Ex-Interest.
CT—Certificates.

Cotton Loses 30 to 45 Cents After Erratic Swings at N. Y.

Government Crop Estimate About in Line With Expectations.

NEW YORK COTTON RANGE.

	Open	High	Low	Close	Prev. Close
Oct.	16.61	16.82	16.56	16.56	16.65
Dec	16.76	16.99	16.76	13.75	16.81
Jan.	16.78	17.00	16.78	16.75n	16.82n
March	16.90	17.11	16.84	16.87	16.94
May	16.91	17.12	16.85	16.89	16.95
July	16.85	17.06	16.83	16.83n	16.90

n—Nominal.

NEW YORK SPOT COTTON.

NEW YORK, Aug. 8.—Spot cotton closed steady, middling 17.21.

NEW ORLEANS COTTON RANGE.

	Open	High	Low	Close	Prev. Close
Aug.	16.35	16.36	16.35	16.37b	16.39b
Oct.	16.60	16.80	16.55	16.59	16.61
Dec.	16.79	17.00	16.71	16.77	16.80
Jan	16.75	16.75	16.75	16.78b	16.82b
March	16.92	17.17	16.87	16.94	16.95
May	16.96	17.15	16.90	16.93	16.95
July	16.87	16.88	16.85	16.87b	16.89b

b—Bid.

NEW ORLEANS SPOT COTTON.

NEW ORLEANS, Aug. 8.—Spot cotton closed steady 2 points lower. Sales 1,876. Low middling 14.94, middling 16.24, good middling 16.69, receipts 1,280, stock 407,823.

ATLANTA SPOT COTTON.

Atlanta spot cotton closed steady, middling 16.65.

AVERAGE PRICE.

NEW ORLEANS, Aug. 8.—(AP) The average price of middling 15-16ths-inch cotton today at 10 designated southern spot markets was 9 points lower at 16.24 cents a pound; average for the past 30 market days 15.76; middling 7-8ths-inch average 16.03.

NEW YORK, Aug. 8.—(AP)—Cotton futures closed 30 to 45 cents a bale lower today after erratic movements that at one time put prices up as much as 90 cents a bale.

The government crop estimate of 10,817,000 bales was about in line with expectations and left traders who had figured differently out on a limb.

Buying which followed the report was attributed to covering and replacement by traders who expected a higher figure. Except for that brief upturn the market was heavy, and the close was around the day's lows.

Exports Thursday 4,000 bales; season so far 20,263. Port receipts 13,315. Port stocks 3,165,455.

LATE PROFIT-TAKING DROPS COTTON PRICES

NEW ORLEANS, Aug. 8.—(AP)—After advancing approximately $1 a bale in response to the government crop estimate here today cotton futures eased off under profit-taking and the market closed steady 2 to 4 points net lower.

Cotton Statement.

PORT MOVEMENT.

New Orleans: Middling 16.24, receipts 1,280, sales 1,876, stocks 407,823.

Galveston: Middling 16.11, receipts 1,122, sales 250, stocks 924,686.

Houston: Middling 16.10, receipts 3,121, sales 728, stocks 924,556.

Mobile: Middling 16.01, receipts 252, sales 200, stocks 53,514.

Savannah: Middling 16.36, receipts 6,359, sales 20, stocks 148,731.

Charleston: Middling 16.36, stocks 30,524.

Wilmington: Stocks 9,416.

Norfolk: Stocks 24,388.

New York: Middling 17.21, stocks 11,502.

Boston: Stocks 1,489.

Corpus Christi: Stocks 54,477.

Minor Ports: Receipts 392, stocks 576,347.

Total Friday: Receipts 12,526, sales 3,074, stocks 3,167,453.

For Week: Receipts 51,318, exports 16,247.

For Season: Receipts 53,686, exports 17,247.

INTERIOR MOVEMENT.

Memphis: Middling 16.15, receipts 13,037, shipments 18,885, sales 2,135, stocks 760,583.

Augusta: Middling 16.66, receipts 1,199, shipments 1,891, sales 1,038, stocks 176,487.

Little Rock: Middling 16.05, receipts 27, shipments 543, sales 41, stocks 96,328.

Dallas: Middling 16.01, sales 357.

Montgomery: Middling 16.40, sales 243.

Total Friday: Receipts 14,263, shipments 21,319, sales 3,814, stocks 1,033,398.

Metals.

NEW YORK, Aug. 8.—(AP)—Copper steady; electrolytic spot, Connecticut valley, 12.00; export, f. a. s. N. Y., 11.00-12.00. Tin steady; spot and nearby, 53.00; forward 51.25. Lead steady; spot, New York 5.85-5.90; East St. Louis 5.70. Zinc steady, East St. Louis spot and forward 7.25. Pig iron, aluminum, antimony, quicksilver, platinum, Chinese wolframite and domestic scheelite unchanged.

Corn Prices Rally, But Wheat Droops

	Open.	High.	Low.	Close.	Prev. Close.
WHEAT—					
Sept.	1.12¼	1.12½	1.11⅛	1.12¼	1.12⅜
Dec.	1.15⅜	1.15¾	1.14⅜	1.15⅜	1.15½
May	1.18½	1.19¼	1.17⅞	1.19⅛	1.18¾
CORN—					
Sept.	.78¾	.79	.78⅜	.78⅝	.78¼
Dec.	.82⅜	.82⅜	.81½	.82	.81¼
May	.86¼	.86¼	.85¾	.85⅞	.85⅝
OATS—					
Sept., new	.42	.42¼	.41½	.42	.42
Dec.	.44¾	.44⅞	.44⅛	.44¾	.44⅝
May	.47⅜	.47½	.46¾	.47½	.47⅜
SOYBEANS—					
Oct., old	1.44⅞	1.46½	1.44⅜	1.46¼	1.44⅞
Oct., new	1.45	1.46⅞	1.44⅜	1.46¾	1.45
Dec.	1.46½	1.47⅝	1.45¾	1.47⅝	1.46⅛
May	1.49⅜	1.51⅞	1.48⅞	1.51¼	1.49¼
RYE—					
Sept., new	.69⅛	.70⅛	.68½	.70	.69⅝
Dec.	.72¾	.74	.72⅛	.73⅞	.73⅛
May	.77¼	.78½	.76¾	.78⅜	.77⅛
LARD—					
Sept.	10.17	10.22	10.10	10.20	10.20
Oct.	10.30	10.32	10.22	10.32	10.32
Dec.	10.50	10.55	10.42	10.52	10.52

CHICAGO, Aug. 8.—(AP)—The prolonged dry spell was a factor in renewed buying of corn futures here today that lifted prices ⅝-1⅛ cents in early trading back to the four-year highs established yesterday, with May, 1942, deliveries up to 86¼.

Wheat, however, drifted lower, losing as much as 1⅜ cents at one time due to profit-taking. Wheat lacked the substanial suport that came from milling and flour trade interests earlier in the week.

Before the close, however, prices in both pits reversed earlier trends, but corn closed ¼-¾ higher compared with yesterday's finish. Wheat was ½ off to ⅜ up.

Forecast of scattered showers in important corn producing states, such as Iowa, Illinois and Indiana, took the edge off bullishness in that pit, while wheat rallied in response to short covering and strength of rye.

Cottonseed Oil

NEW YORK.

NEW YORK, Aug. 8.—(AP)—Cottonseed oil futures closed 6 to 12 points higher today on buying stimulated by the government cotton crop report.

September closed 12.03 bid, October 11.84, December 11.80, January 11.80, March 11.83 bid. Crude oil offerings were negligible, with last reported sales at 10¾ cents a pound in the Valley and 10½ cents in Texas.

MEMPHIS.

MEMPHIS, Tenn., Aug. 8.—Prime cotton seed meal futures, (41 per cent) closed firm. Closing prices f.o.b. Memphis:

September 33.80, October 34.20, December 34.30, January 34.30, March 34.30. Sales 1,800 tons.

NEW ORLEANS.

NEW ORLEANS, Aug. 8.—Cottonseed oil closed steady. Bleachable prime summer yellow and prime crude unquoted. Sept. 11.75b, Oct. 11.50, Dec. 11.43b, Jan. 11.44b, March 11.50b.

(b—Bid.)

Investing Companies.

NEW YORK, Aug. 8.—(AP)—(Natl. Assn. Securities Dealers, Inc.)

	Bid	Asked
Affiliated F Inc	2.43	2.66
Am Bus Shrs	2.75	3.02
Assoc Stand Oil	4.75	5.50
Axe Houghton Fd	10.66	11.46
Bankers Nat Inv Corp	3.00	3.75
Boston Fund Inc	13.69	14.72
British Type Inv	.11	.21
Bullock Fund	12.40	13.59
Central Nat Corp A	20.00	22.00
Chemical Fund	9.51	10.30
Comwlth Invest	3.59	3.92
Corporate Trust	2.18	
Delaware Fund	16.34	17.68
Diversified Tr C	3.25	
Diversified Tr D	4.95	5.60
Dividend Shrs	1.07	1.19
Equity Corp $3 pf	19.875	20.375
First Boston Corp	13.25	14.75
First Mutual Tr Fd	5.55	6.15
Fiscal Fund Ins	3.18	3.59
Found Tr Sh A	3.35	3.85
Fund Tr Shrs A	4.30	5.08
Gen Capital Corp	26.82	28.84
Gen Investors Tr	4.39	4.78
Group Sec Automobile	3.63	4.00
Group Sec Aviation	7.15	7.85
Group Sec Building	4.88	5.37
Group Sec Chemical	5.93	6.53
Group Sec M'chandising	4.92	5.42
Group Sec Mining	5.09	5.60
Group Sec R R Equip	3.50	3.86
Group Sec R R Shrs	2.63	2.91
Group Sec Steel	4.68	5.16
Group Sec Tobacco	4.24	4.67
Income Found Fd	1.29	1.41
Incorp Investors	14.30	15.38
Independence Tr Sh	2.04	2.28
Instl Sec Bank Group	.90	.99
Instl Sec Insurance	1.25	1.37
Investors Fd C Inc	9.26	9.48
Keystone Custodn B 2	23.32	25.57
Keystone Custodn B 3	14.57	16.03
Keystone Custodn B 4	7.20	7.93
Keystone Custodn K 1	14.51	15.94
Keystone Custodn K 2	13.48	14.88
Keystone Custodn S 2	11.89	13.08
Keystone Custodn S 4	3.37	3.75
Manhat Bond Fund	7.26	7.99
Maryland Fund	3.00	3.90
Mass Invest Tr	18.07	19.43
Mass Invest 2d Fd Inc	8.54	9.18
Mutual Invest	8.73	9.54
Nation Wide Voting	1.08	1.20
New England Fund	11.01	11.87
N Y Stocks Aviation	10.01	11.00
N Y Stocks Bldg Supply	5.06	5.58
N Y Stocks Chemical	8.29	9.12
N Y Stocks R R Equip	5.82	6.41
N Y Stocks Steels	6.30	6.94
North Am Bond Tr ctfs	40.25	
Nor Am Tr Shares 1953	1.95	
Nor Am Tr Sh 1955	2.40	
Nor Am Tr Sh 1956	2.35	
Putnam G Fund	12.28	13.13
Quarterly Income Sh	4.20	5.10
Super of Am Tr AA	2.10	
Trusteed Industry Shrs	.71	.80
Wellington Fund	13.85	15.23

Hurt & Quin, INC. — GENERAL AGENTS

GENERAL OFFICES
Standard Bldg.
ATLANTA, GA.

Service Offices:
Miami, Fla.
Jacksonville, Fla.
Montgomery, Ala.
Charleston, S. C.

EXPERT RATING and engineering service for Fire and Casualty Insurance Agents on risks in Georgia, Florida, South Carolina and Alabama.

Company groups represented: FIRE—Home—Springfield—Agricultural—Royal Liverpool—Century—London and Lancashire—American Equitable—Potomac. CASUALTY—General Accident F. & L. Assurance Corporation, Ltd.

Call Walnut 6565 WANT AD INFORMATION

CLOSING HOURS

Daily Wants Ads are accepted up to 7:30 p. m. for publication the next day. Closing hour for the Sunday edition is 6 p. m. Saturday.

LOCAL CLASSIFIED RATES

Daily and Sunday rates per line for consecutive insertions:

1 time, per line 29 cents
3 times, per line 22 cents
7 times, per line 20 cents
30 times, per line 16 cents

10% Discount for Cash

Minimum: 2 lines (11 words). In estimating the space to an ad, figure 5 average words for first line and 6 average words for each additional line.

Railroad Schedules

TERMINAL STATION Tel. MA. 4900
Schedules Published as Information.
(Central Standard Time)

Arrives—	A. & W. P. R. R.	—Leaves
11:35 pm	Montgomery-Selma	6:30 am
11:35 pm	New Orl.-Montgomery	
12:45 pm	New Orl.-Montgomery	8:50 am
4:55 pm	Montg.-Selma Local	12:45 pm
8:00 am	New Orl.-Montgomery	6:00 pm

Arrives—	C. OF GA. RY.	—Leaves
2:15 pm	Griffin-Macon-Sav.	7:45 am
12:00 noon	Columbus	9:05 am
5:55 pm	Macon-Albany-Florida	9:05 am
10:55 am	Macon-Griffin	4:00 pm
6:05 pm	Columbus	4:30 pm
7:50 am	Albany-Tampa-St. Pete.	6:55 pm
6:30 am	Macon-Albany-Florida	7:25 pm
6:05 am	Macon-Savh.-Albany	10:00 pm

Arrives—	SEABOARD AIR LINE	—Leaves
6:10 pm	Birmingham-Memphis	6:40 am
3:55 pm	N. Y.-Wash.-Rch.-Nor.	12:55 pm
12:40 pm	Birmingham-Memphis	4:05 pm
6:20 am	N. Y.-Wash.-Rch.-Nor.	6:30 pm
5:30 am	N. Y.-Wash.-Rich.-Nor.	8:45 pm

Arrives	SOUTHERN RY.	—Leaves
8:45 pm	Diesel to Brunswick	7:00 am
6:10 pm	B'gham.-Kan. City-Mps.	7:00 am
8:00 pm	Detroit-Clvd.-Chicago	8:15 am
5:40 pm	Washington-New York	8:25 am
8:45 am	The Southerner to N. O.	8:55 am
5:35 pm	Jax.-Miami-St. Pete	10:10 am
8:40 am	Crescent Limited	1:00 pm
7:15 pm	Rich.-Wash.-New York	1:05 pm
7:50 am	Rome-Chattanooga	1:40 pm
12:15 pm	Birmingham-Memphis	3:40 pm
10:55 am	Warm Springs-Colmbs.	4:55 pm
10:00 am	Cin.-L'ville-Chi.-Det	6:10 pm
3:30 pm	Col'bia-Wash.-New York	6:30 pm
6:20 am	Jax.-St. Pete.-Miami	8:10 pm
7:20 pm	The Southerner to N. Y.	7:30 pm
7:55 am	Jax.-Miami-St. Pete.	8:15 pm
7:40 am	Charleston-Washington	10:00 pm
5:55 am	B'gham-New Orleans	11:15 pm
6:00 am	Wash.-N. York-Ashvle.	11:55 pm

Union Passenger Station
Tel. WA 3666
(Central Standard Time)

Arrives—	A., B. & C. R. R. STREAMLINER.	—Leaves
7:12 am	Waycross-Miami-Fla.	11:23 pm
Aug. 4	Every third day thereafter	Aug. 2
6:50 pm	Cordele-Waycross	7:15 am
6:00 am	W'cross-Tifton-Thom'le	9:00 pm

Arrives—	GEORGIA RAILROAD	—Leaves
5:35 pm	Augusta-Charleston	8:30 am
5:35 pm	Florence-Richmond	8:30 am
6:20 am	Augusta-Florence	8:00 pm
6:20 am	Charleston-Wilm'ton	8:00 pm

Arrives—	N., C. & ST. L. RY. Streamliner.	—Leaves
11:18 pm	Chicago-Nash.-Chatt.	7:17 am
Aug. 2	Every 3rd Day Thereafter	Aug. 1
5:50 pm	Chgo.-St. L.-Nsh.-Chat.	9:45 am
8:20 am	Chgo.-St. L.-Nsh.-Chat.	6:45 pm
7:00 am	Chatt.Nash.-St. Louis	9:00 pm

Arrives—	L. & N. R. R.	—Leaves
4:30 pm	Knox. via Blue Ridge	7:15 am
6:35 pm	Cin.-Chicago-Detroit	8:15 am
8:25 am	Cin.-Louisville-Chicago	6:25 pm

ANNOUNCEMENTS

Auto Travel Opportunities 1

THE CONSTITUTION advises caution in securing or offering transportation on a share-expense basis. Demand bona fide references as to reliability character and responsibility of owner or passengers.

WANT responsible drivers for cars to Miami, Jacksonville or Tampa. No pay. VE. 0776.

GOING to Wilmington, N. C., today (Saturday), take 2, share expense. DE. 7796.

MEMPHIS, leaving Sun. or Mon., returning Wed., take 2, ref. VE. 0609.

Lost and Found 8

ADS Appearing in This Classification Are Broadcast Daily Over Radio Station WGST.

LOST, strayed or stolen, brown and white spotted fox terrier. Ans. to name of "Pippy." Vicinity Grove Park. Reward. BE. 1551.

LOST, red Doberman Pinscher, P'tree Rd. vicinity. Answers name "Champ." Call CH. 6436.

LOST, in downtown section a yellow gold watch with name engraved "Edna" on the back. Reward. CA. 2781.

LOST—Brown, white bull terrier pup; leather harness. Reward. JA. 7389-J.

LOST, male pointer, lemon, brown, white, "Joe." Reward. MA. 3141, HE. 6355.

Business Personals 10

EXCLUSIVE home for invalids and convalescents, special diet, graduate nurse supervision. 2396 P'tree Rd. CH. 7626.

FRANCES: Meet me at the PICAYUNE. 1033 Blvd., for a juicy steak. Joe.

LADIES—Quick service. If you need a small loan at reas. rates call JA. 4729

DR. C. A. DUNCAN, DENTIST.
135½ WHITEHALL ST. MA. 4537.

SEWING, fur coats remodeled; curtains beautifully laundered. MA. 0475.

CURTAINS LAUNDERED
Mrs. C. R Smith. 807 Pryor St. MA. 2780

CLARK'S TRANSFER $1 rm., up. Buy, sell furniture. JA. 3461; MA. 3569.

Beauty Aids

PERMANENT WAVES
AND all other beauty service at school prices. No long waits; first-class student service; best materials used.
ARTISTIC BEAUTY INSTITUTE.
5½ Auburn Ave. WA. 2170.

Slip Covers

SLIP COVERS which inspire National Defense Co-operation. We make for Georgia dealers and individuals. Tailor-fitted, 2 pieces, $5; chair, $2.25. Come and see Mrs. McNeill, CRrescent 1707.

GUARANTEED TO FIT. 2-PC. $5. MRS. J. L. FULLER. JA. 0153.

SLIP COVERS, work guar. Prices reas. Call Mrs. Fuller, DE. 3537, CH. 5868.

BUSINESS SERVICE

Alterations and Repairing

$5.99 TO $9.59 PER MONTH
MODERNIZE your home, add another room or bath; also painting, papering, floor finishing, roofing; no cash necessary. First payment due 30 days after work is finished. Mr. Morris. VE. 8831.

Altering and Remodeling

PAINTING and papering, guar. first-class white labor. L. L. Cheek, RA. 2309.

Building and Repairing

ADD ROOMS or duplex your home for steady income. No money down. Income more than doubles easy payments. Free estimates any kind repairs. MA. 3280.

GEN. repairing; material furn. or labor. Free estimates. Cochran. WA. 4047.

Building, General Repairing

CARPENTERING, painting, plastering, roofing, brick, cement and furnace repairing; all kinds bldg. material. WA. 6614

Bed Renovating

$8.50 INNERSPRING MATTRESS MADE FROM YOUR OLD MATTRESS. IMPERIAL BEDDING CO. WA. 5797.

$3.50 RENOVATING, 2 FOR $6. GATE CITY MATTRESS CO. JA. 3100.

ATLANTA'S OLDEST RENOVATORS. TRIO MATTRESS CO., MA. 2983.

SUPERIOR MATTRESS CO. Innerspring mattresses. Day service. HE. 9274.

INNERSPRINGS FROM YOUR OLD MATTRESS. EMPIRE. MA. 2068.

Blinds, Venetian

HAVE your blinds cleaned or buy new ones. Est. free. W. E. Daniel, VE. 8128.

Calcimining, Cleaning, Painting

ROOMS tinted $3, material furn.; papered $4. Painting. Elijah Webb. RA. 5090.

Cleaning-Papering-Painting

ROOMS tinted, $3.00; papered, $4.00. Painting, repair. Robert Webb. RA. 9076

ROOMS papered, $3.50; cleaned, $1.50; paint, reas.; wk. guar. Robert, AM. 1787.

BUSINESS SERVICE

Carpentering, General Repairs

CARPENTER work. Remodeling, repairing, by hour or job. Garvin, RA. 8285.

Driveways

ALL KINDS—ASPHALT A SPECIALTY. Free estimate. The ReGaL Co., CH. 2884.

Furniture Upholstering

FOR THE VERY BEST WORK AT SPECIAL SUMMER PRICES, CALL BEULAH DANIEL UPHOLSTERING SHOP. 1166 W. PEACHTREE ST. HE. 6953.

UPHOLSTERING, rebuilding living room furniture at attractive prices. Call MA. 5123. Bass Furniture Co.

Decorating

FREE estimates painting and papering. White labor. J. W. Talley. CA. 1451.

General Repairing.

AMERICAN Home Improvement Co. General property repairs, floor sandings, 04c per foot up; wallpapering, $4 room up. For best prices, call CA. 9942.

Interior Decorating

PAINTING, papering and interior decorating; guaranteed; best prices. HE. 2077.

Painting

RESIDENCE refinishing, best workmanship, materials, highest refs. DE. 7581.

Painting and Papering

ROOMS tinted, $1.50; plastering, painting, papering, repairing. RA. 2263

Painting, Papering, Plastering

PAPERING, $4; painting, tinting, $3; cleaning, $2. Harold, RA. 8615.

Phonograph Repairing

ALL MAKES repaired. Atlanta Phonograph Co., 27 Pryor St., S. W. WA. 3380.

Piano Tuning

EXPERT piano tuning and repairs. Lowest prices. Rich's Piano Dept. WA. 4636.

Plumbing Fixtures

QUALITY merchandise, low prices. Pickert Plumbing Supply Co. WA. 2277.

Plumbing Material

PIPE—PIPE—PIPE
NEW and used, all sizes. Stein Steel Supply, 295 Decatur St., cor. Bell. JA. 2110.

Plumbing

YOU BUY DIRECT, COMPARE OUR PRICES. STEIN STEEL & SUPPLY CO., 295 DECATUR ST. JA. 2110.

Radio Repairing

BAME'S, INC. WA. 5776. Repairs to all makes radios and Victrolas.

Reroofing and Roof Repairs

RE-ROOFING FHA terms, 10-yr. guar.; roof repairs. CARL STROUD, RA. 2081.

ANY type roof repaired, guaranteed satisfaction. Crumley, MA. 8852.

Roofing

WE FIX any old roof. Tip-Top Roofers. 221 Marietta St. JA. 3039.

Roofing, Painting, Repairing

ROOFING, painting, repairing, leaks repaired and guar. W. S. Stroud, RA. 1292

Rugs, Upholstering Cleaned

UPHOLSTERY cleaned on premises. Rugs called for. Low prices. Devon, WA. 0492

Tools Sharpened

WHAT'S BOTHERING YOU?—Dull tools, of course. Call RA. 2402 for all kinds of sharpening and reconditioning. Pick up and delivery. Prices right.

Upholstering and Refinishing.

BARNETT Upholstering and Refinishing Shop, 786 Poole Place, S. W. RA. 9765.

Window and House Cleaning

NAT. Window Cln. Co., Inc. Floors waxed. Walls, woodwork cleaned. JA. 2100.

EDUCATIONAL

Coaching 11

HURST DANCING SCHOOL
Peachtree at North Ave. HE. 9226.
Free Sample Lesson and Booklet.
Regular dance Saturday night, 9 to 12.
Available for private dances.

EMPLOYMENT

Employment Agency 29

CAUTION—When answering advertisements, do not inclose original references or other valuable materials. Copies serve the purpose and avoid possible loss of original.

FOR the Better Office Position, register Executive Service Corporation.

EMPLOYMENT EXCHANGE.
720 HEALEY BLDG. JA. 4333.

Help Wanted—Female 30

GOVERNESS, 25 to 35 yrs., drive car, teach French, music or art. Must supply references from prominent home. Medical certificate to include negative T. B. and blood test report. Give full information in own handwriting. Address Y-18, Constitution.

IF YOU ARE FREE TO TRAVEL, A LARGE COSMETIC COMPANY WILL TRAIN YOU TO DEMONSTRATE AND SELL COSMETICS THROUGH DRUG STORES. CALL MRS. HARDIN, JA. 0934

CLERICAL, 2-YRS. EXP., ATTR., SINGLE, $100.
COMPTOMETER OPR., ATTR., SINGLE, $90-$100.
NATION WIDE. 222 HURT BLDG.

WANTED—Experienced bookkeeper for mercantile retail business. Good hours and salary. Give full information in first letter and references. Address L-43, Constitution.

SALESGIRL with car. Cosmetic line. Drawing account against commissions. C. M. Burt, Robert Fulton Hotel, Sat. after 1 p. m.

NURSE for 1 young child, able assume full responsibility. Refs., Dr.'s cert. reqd. Prefer nurse 25 to 35. Address Y-100, Constitution.

EXPERIENCED girl for counter work. Apply Show Boat Inn, 2626 Piedmont Rd. after 11 a. m. Phone HE. 9391.

WANTED—Legal secretary, some knowledge bookkeeping and Ediphone. Call MA. 1104.

AT ONCE, all-round beauty operator. Apply 761 Confederate Ave., S. E.

EXPERIENCED masseuses, will train, age 20-26. 308 Forsyth Bldg.

EXPERIENCED white child's nurse, $10. Housek'per $5. Mother's helper. WA. 3695.

MIDDLE-AGE housekeeper to live in home, exp., ref. VE. 2995.

MAKE money selling Nylon hosiery. Real Silk Hosiery Mills, 227 Grant Bldg.

OFFICE JOBS, GREENLEAF PLACEMENT BUREAU.

Help Wanted—Male 31

Three High-Grade Men Wanted

FOR special work (no selling) by a nationally known casualty insurance company. Broad academic education necessary (college graduates preferred). Between the ages of 22 and 30. Must accept assignments to any one of the company's 90 offices in the United States. Starting salary at the rate of $125 a month. In replying give record of education, qualifications, business experience, phone number, snapshot or inexpensive photograph (not returnable). Address L-41, Constitution.

EXPERIENCED jewelry engraver and stone setter, good starting salary, opportunity for advancement, excellent working conditions, time and one-half for over 40 hours. State age and experience first letter. Address P-9, Constitution.

21-25 COLLEGE GRAD., SALES TYPE TRAIN., IN ATLANTA. EXCELLENT CHANCE FOR ADVANCEMENT. $110.
JR. ACCOUNTANT, GOOD EDC., 23 TO 27, 5 FT. 10", SAL. $135.
NATION WIDE 222 HURT BLDG.

ENVELOPE machine adjuster. Answer in own handwriting, stating age, experience and salary expected. Permanent job for right man. Write Box F-3340, care Constitution.

BOOKKEEPER, draft exempt, immediately available, experienced on accounts receivable, starting salary $125 mo. with advancement. WA. 6510.

WANTED: A "1" reliable typewriter mechanic. Royal agency. Immediately. Write or wire. P. K. Smith & Company, St. Petersburg, Florida.

(AT ONCE)—Can place man with car, neat appearing and willing to work. Apply Mr. Hughes, 735 Spring, N. W.

ELECTRICAL, mechanical courses. Free booklet. I. C. S., 205 Haas-Howell. WA. 1766.

WANTED—Truck body builders, experienced only. Southeastern Body Works, 247 Boulevard, N. E.

AUTOMATIC sprinkler fitters. If you have no card we can arrange for same. Loftis Plumbing & Heating Co. JA. 3445.

WANTED, good roofer, apply 9 to 10 today. 1175 Gordon St., S. W.

EMPLOYMENT

Help—Instruction 34

MOLER SYSTEM of Beauty Culture: The School with a Half Century of teaching experience. Day and evening classes. Call or write, 43½ Peachtree, N. E., JA. 3209.

Help Wanted—Salesmen 36

GOOD life insurance debit open for honest, sober, married salesman, age 25-40; must have lightweight car; no insur. exp. nec.; refs. reqd.; good income; good future for right man. 801 Flatiron Bldg.

WANTED: Man with car for profitable Rawleigh Route. Products well known. Real opportunity. Write Rawleigh's, Dept. GAH-15-119, Memphis, Tenn.

PART-TIME WORKER WANTED—Selling new electric line. Call Saturday p. m. and Sunday all day, 662 Park Drive, N. E.

Help Wanted—Teachers 37

TEACHERS REGISTER NOW! Ga. Teachers Service. Madison, Ga.

MAN, phy. ed. and other subjects. Southern H. S. Bureau, Decatur, Ga. DE. 7826.

Trade Schools 39

LEARN BARBERING—Big demand; short course qualifies. Call or write. MOLER COLLEGE, 43½ Peachtree, N. E. JA. 3209.

Sit. Wanted—Female 40

THOROUGHLY reliable, refined, capable, settled, practical nurse desires permanent position in cultured private home as companion-nurse to elderly lady or couple. JA. 5629.

SEVERAL young ladies attending business college want work in homes in exchange for room and board. JA. 2130.

COLORED

Help Wanted—Female 42

COLORED woman, age 30-40, cook, gen'l housework; must be exp. Refs. Dr.'s certificate. 23 Memorial Dr., S. W.

IF YOU NEED COOKS, maids, butlers, chauffeurs, call Fannie Brown, MA. 3781.

CALL MA. 3704, FRIED AGENCY. Reliable Cooks, Maids. 619 Washington.

COOKS today, 39 jobs; small families. $7-$14. 406 Peters Bldg.

HOTEL pastry cook, $15 wk. Room and board. 71½ Forsyth St., N. W., Rm. 8.

Help Wanted—Male 44

EXPERIENCED hotel swing cook, $100, 1 day off. 75½ Hunter St.

Situations Wtd.—Female 46

WISH to place my excellent cook and cleaner, blood tested. Call DE. 3280, Saturday 9 a. m. to 6 p. m.

GENERAL servant, excel. cook. 12 yrs. refs., Dr.'s certificate. JA. 4615.

FINANCIAL

Business Opportunities 50

FOR RENT: Completely equipped soda shop, coffee shop and dining room. Will rent jointly or separately. Fine opportunity for hustler. Address, with references, Manager, Box 536, Dublin, Ga.

WHOLESALE, retail food specialty business, old established firm forced to close immediately, called to service, good trade, livable income. Address V-21, Constitution.

HAMBURGER stand, sacrifice; no one to operate; good business; near Grady hospital. J. T. Shurling, Municipal Market Barber Shop.

BOARDING HOUSE—Northside. 12 bedrooms. Plenty of baths. Clears $175 mo. up. Good long lease. $500 handles. Southern Business Brokers. MA. 5777.

ONE SET complete for small lunch, equipment, dishes, silver, ice boxes, chairs, tables, stools, steam tables, etc., for $125. Phone HE. 2560-W.

SEVEN-BOOTH BEAUTY SHOP. WELL EQUIPPED. AIR-CONDITIONED. CALL JA. 7480, MR. DORSEY.

2 PROFIT. co's., making staple prodts., minimum $2,000 cash needed. White & Co., JA. 1396.

UNUSUAL opportunity to invest $1,000 in established publishing concern. large profits. Address P-10, Constitution.

BEAUTY SHOP for sale in modern downtown building. T-5, Constitution.

FOR SALE—Cafe, fully equipped, $80. 186 Georgia Ave.

Loans on Real Estate 52

LOANS ON HOMES
CONVENTIONAL and FHA loans on owner-occupied homes at 4½% and 5% interest for 20 years or less. $3,000 minimum loan. Commitments made from plans and specifications.
JAMES P. (BUCK) CHEVES.
1008 C. & S. Bk. Bldg. WA. 8277.

LOANS ON HOMES.
REGULAR monthly quarterly or semi-annual payments, as low as $6.60 per thousand. Also FHA loans, 25 years. Jefferson Mortgage Corp., WA. 0814.

REFINANCE, repair. Consolidate debts. (FHA plan optional) Free estimates, $750 and up. Standard Federal S. & L. Ass'n (Main 6619), Healey Bldg.

REPAIR NOW.
$300 UP. No commission. 6% and 7%. American Sav. Bk., 140 Peachtree.

LOAN on acreage, vac. lots, quick action. Ralph B. Martin Co., WA. 0627.

MONTHLY loans 5% up. Private funds, 48-hour service. WA. 3465.

FHA LOANS, state-wide service. Sou. Ins. Sec. Corp, William-Oliver Bldg.

"WE MAKE REAL ESTATE LOANS." Atlanta Federal Savings & Loan Ass'n.

Purchase Money Notes 54

FIRST mortgage purchase money notes bought. W. S. McDaniel, atty. WA. 5126.

FIRST mortgage purchase money notes bought. American Sav. Bk., 140 P'tree.

Financial 57

How Much Do You Need?
Just Drive Your Car to Our Office—Park in Our Own Garage in the Rear of Our Office. The Answer to Your Problem Is An
AUTO LOAN
ATLAS AUTO FINANCE
262-264 Spring St., N. W.
Between Harris and Baker Sts.
"Deal With Home Folks"

AUTO LOANS and Family Combination Loans
(Auto and furniture together)
Payments Greatly Reduced
No Endorsers Necessary
15-Minute Service
Low Rates
PARK FREE
In our Private Garage
AETNA FINANCE CO.
240 Spring St., N. W., Cor. Harris

AUTO LOANS
$10 to $1,000 IN 5 MINUTES
No car too old—need not be paid for.
Park Free Next Door.
COMMERCIAL AUTO LOAN CORP.
113 Spring St., N. W., Cor. Poplar St.

CONFIDENTIAL loans up to several hundred dollars—simplified method.
Community Loan & Investment Corp.
41 Marietta St., cor. Forsyth.
82½ Broad St., N. W., Second Floor.
96 Alabama St. Connally Bldg.
218 Grant Bldg., cor. Forsyth & Walton.

LOANS.
DIAMONDS, jewelry, silverware, typewriters, clothing, shotguns. Anything of value, highest cash loans, low interest charges. Citizens Loan Ass'n. 195 Mitchell St. WA. 7911.

LOANS, $30 to $1,000. Southern Discount Co., 220 Healey Bldg. WA. 4122.

SO SAYS Mr. McCollum. If you need $60 to $1,000, see me at 12 Pryor St., S. W.

LOANS—Low rates, easy payments. People's Loans, 36 Peachtree Arcade.

UNIVERSAL AUTO LOAN CO.
182 Spring, N. W., Cor. Carnegie Way

Loans, Personal Property 60

LOANS on diamonds, jewelry. Cent'l Jry. & Loan Co., 97 Pryor St., N. E. WA. 6826.

Private Lives **By Edwin Cox**

FINANCIAL

Salaries Bought 61

M O N E Y
CALL US ABOUT OUR NEW LOW RATE
Applications Taken by Phone—WA. 5369
216 AND 218 NU-WAY P'TREE ARCADE

SALARY INVESTMENT CO.
$5 to $50—No indorsers. 201 Palmer Bldg.

LIVESTOCK

Baby Chicks

FOR good chicks see Blue Ribbon Hatchery, 215 Forsyth St., S. W. MA. 1271.

Dogs

FOR KENNEL DIRECTORY service call H. G. Hastings, WA. 9464.

MERCHANDISE

Miscellaneous for Sale 70

ROOFING $1.00 Per Roll
ASBESTOS ROOF COATING, 50c GAL.
CALSOMINE, 6c LB.
PAINT, $1.00 Per Gallon
SASH, Doors, Cabinet Sinks, Bath Tubs, Plumbing Automatic Water Heaters.
JACOBS SALES CO.
45-47 Decatur St., S. E. WA. 2876.

OFFICE FURNITURE—We have many good values in new and used office furniture at our warehouse at 47-49 North Pryor street.
Horne Desk & Fixture Co.

BARGAINS—Six Detroit Jewel Gas Ranges, floor models. Special discount. Small down payment, low monthly terms. Home Appliance Co., 1139 P'tree St., N. E. HE. 4681. Open 'til 9 P. M.

WRECKING LARGE HOTEL
LUMBER, brick, lath, doors and windows; must be moved at once; bargain price. Mr. Edwards, 195 Whitehall St.

ONE large showcase, good condition, fire brick, barbecue wood, big lot used doors, sash and radiators. City Coal Co., JA. 1268.

ROPER gas range, Servel Electrolux, 2 years old; both white enamel finish; excellent condition; private owner. JA. 7091 before 2 p. m.

NEW high-grade framing; also frames, doors, windows, oak, pine flooring, siding, cheap for cash. Willingham Lbr. Co. 2114 Piedmont, VE. 5357.

REMINGTON typewriter, $12.50; Royal typewriter, $17.50; Burroughs adding mach., $25; all A-1 condi. Northside Loan. 163 Edgewood.

More Rugs—Bigger Values
THE RUG SHOP 140 MITCHELL ST.

VERY fine Hoover vacuum cleaner $10; good cond., also washing machine, very reasonable. 118 10th St. VE. 1870.

FISHING Tackle, Camp Equipmt., Work Clothes, Army Lockers, Hdw. Copper Queen Army Store, 90 Ala. St. JA. 0846.

FIXTURES for all kinds of businesses. See Mr. Rosing or Mr. Whitlock, Acme Fixture Co., 289 Ivy St., N. E. JA. 3911.

GLASS, panel and store doors, sheathing, flooring, siding, framing, cinders for drives. MA. 1107, 612 North Ave., N. W.

225 UNREDEEMED summer suits. Special at $3.95, $5.95, $7.95. Bell Loan Office, 205 Mitchell St.

USED Electric Refrigerators, $49.50 up. King Hardware Co., 52 Peachtree. WA. 3000.

WESTINGHOUSE Captain-Cruiser combination vacuum cleaner, $60 value, $49.95. Butler. WA. 3842.

SEE the new 1942 Bendix Home Laundry in operation at High's. Terms as low as $1.50 week. 4th Flr.

7 UNREDEEMED TYPEWRITERS, A-1 condition, $7.50 to $30. Citizens Loan Assn., 195 Mitchell St., S. W. WA. 7911.

12-HOLE ice cream cabinet, $50. Dr. Billy's Place, 293 Fair St., S. W.

USED Gen. Elec. refrigerators; good condition, $27.50. MA. 7686 after 6 p. m.

NEW AND USED OFFICE EQUIPMENT. OFFICE OUTFITTERS, INC., MA. 8690.

SINGER elec. Console, wal. cabinet. Sewing Mach. Shop, 167 W'hall. WA. 7919.

BUILDING material for sale. Wrecking Yard, 267 Foundry St., N. W., JA. 4291.

FRIGIDAIRE, 6 cu. ft., like new, was $189.50. Sell $84.50. Major Appl. WA. 4441.

BARTELL'S ARMY STORE. TENTS, COTS, TARPAULINS. JA. 0377. 80 ALA.

SHEETING draperies, bed ticking, curtain net. MILL END STORE, 72 ALA.

NEW 8-lb. Thor washer, ironer, all for $89.90. Lewis Appl. Co., CA. 6634.

SEE the new Capehart radio-phonograph combinations at Cable's, 235 P'tree.

CONCRETE blocks are cheaper and better. Call Hamilton. HE. 2077.

RUGS: 6x9 Armstrong, $1.98; porch swing, $2.50. Cooper's, 94 Ala. MA. 0440.

26-IN. C. AND P. PAPER CUTTER, BARGAIN. MA. 3079.

WALL TINT, 5c lb.; wallpaper, 6c. Ga. Paint Co., 129 Mitchell, S. W. WA. 2450.

Diamonds, Jewelry 72

LADY'S platinum diamond ring, 2½ carat, perfect. Sacrifice for immediate cash sale. Address Y-16, Constitution.

Boats and Motors 75

OUTBOARD boat and motor, 24 h. p. Johnson, $160. VE. 0982.

Household Goods 77

Shopworn and Reconditioned GOOD FURNITURE AT 86 BROAD ST., S. W.

FINE oil ranges and stoves $15.00 to $39.50; good wood and coal ranges, $19.50-$29.50 and $39.50; one fine bedroom suite, $59.50; other bedroom suites, $29.50 to $39.50; one fine tapestry sofa $15.00; one English lounge sofa in fine tapestry, $15.00; one mohair sofa, $5; 2-piece tapestry living room suite $22.50; 2-pc. velour living room suite, $10; fine lounge chair and Ottoman, $19.50; two platform rockers, each $8.50; 20 odd walnut, mahogany and maple beds, each $5 to $9.50; five-piece breakfast sets, $10 to $15; one original $75 2-pc. living room suite, $15.00.
Don't Forget the Address
86 BROAD ST., S. W.

HOUSEHOLD furniture and some antiques. General Warehouse & Storage Co., 515 Stewart Ave., JA. 2596.

SPECIAL trade-in offers now for your old furniture and stoves at King Furniture Co., 55 Auburn, corner Ivy. WA. 8361.

SHOP Haverty's bargain basement for Atlanta's best values in used furniture. Easy terms. 22 Edgewood Ave.

TWIN bedroom suite, living room suite, Karpen day bed. OK Storage, 521 Peachtree. JA. 2045.

MERCHANDISE

Household Goods 77

RECONDITIONED ICE BOXES, $3.50 up. Cash or terms. PEEPLES, CA. 6931.

MODERN breakfast room suite, console white radio. VE. 1817. 1034 Lanier Blvd.

6 FT. G. E., $49.95; porch swing, $1; gas range, $7.95. VE. 2537.

PRIV. SALE—Solid wal. 10-pc. Jacobean D. R. suite, lamp, glass, desk, etc. DE. 6672.

FOR SALE—Bed, living room furniture and rug. VE. 1788.

Musical Merchandise 78

"STUDENT PIANO"
4 FT., 8 IN., $69.50. Terms $1.00 a week.
JEWELL-BASKETTE PIANO CO.
54 Auburn Ave.

USED GRANDS A-1 CONDITION.
BALDWIN $495, Chickering $395, Fischer $245, one slightly used Spinet, special. LANIER PIANO CO. 33 AUBURN AVE.

Antiques 79

COLLECTION OF OLD GLASS, SILVER AND FURNITURE. VE. 5725.

Typewriters, Ofc. Eqpt. 80

SPECIAL
RENTAL rates to students. All makes typewriters and adding machines sold, rented and repaired. Sale terms as low as $3 per month.
American Writing Machine Co.
67 Forsyth St., N. W. Phone WA. 8376.

TYPEWRITERS for rent, all makes; 3 mo., $5. Repairs reas. JA. 7444, VE. 3984

USED typewriters, adding mchs. cheap. Durrett's, 65 Pryor St., S. W., MA. 2997.

Wanted To Buy 81

USED fixtures bought and sold. Highest prices paid for cafe fixtures. Atlanta Fixture & Sales Co., MA. 2224, MA. 2225.

CASH FOR USED FURNITURE. WE BUY ANYTHING, SELL ANYBODY. WRIGHT-COLE FURN. CO. JA. 2699.

FOR a SQUARE DEAL on used furniture see NEW DEAL FURN. CO. JA. 4966.

JAKE'S PLACE buys used clothing, shoes, etc. 100 Decatur St. JA. 1423.

SEWING machs. bought, repaired, rented. Sewing Mach. Shop, 167 W'hall. WA. 7919.

HIGHEST CASH PRICES. GOOD USED FURN. HURT FURN. CO., HE. 6380.

CASH for old gold, silver. Time Shop, 19 Broad, N. W., near Peachtree Arcade.

WANTED—Steam boiler which will carry 1,200-ft. radiation. JA. 9364.

CASH for used furniture at once. Union Furniture Exchange. JA. 1601.

25% MORE. Adams Used Clothing Buyers. 365 Edgewood Ave. JA. 5445.

CASH for your used furniture and sewing machines. Stern Furn. Co., MA. 6403.

BEST cash prices paid for used furniture, pianos. Famous Furn. Co. WA. 9710.

WANTED: 24-ft. flat trailer in good condition. R. W. Cleveland, Gainesville, Ga.

WANTED—Hard coal base burner, V. P. Jackson, M. D., Eatonton, Ga.

Moving and Storage 84

LARGE new de luxe furniture coaches to and from N. Y., Washington, Charlotte, Jacksonville, Miami, Tampa and other points. Experienced men, fireproof warehouses for storage. Suddath Moving & Storage Co., WA. 6795.

LOADS or part loads from Spartanburg, Greenville and Anderson, S. C., Aug. 7 or 8. WA. 1412.
CONSOLIDATED VAN LINES.

CLARK'S Transfer, $1 rm. up. Exp'd men. Plenty pads. Buy furniture. Also long distance. JA. 3461, Res., MA. 3569.

FLINCHUM Transfer, former A. C. Britt. Large van, satisfaction guar. RA. 4311.

EMPTY vans to, from N. Y., La., Ohio, Fla. White Moving Lines, VE. 9602.

$1 RM., plus 10c per mile; no dates; sudden service. JA. 3462.

ROOM FOR RENT

Rooms With Board 85

DRUID HILLS, vacancy men, ladies, conn. bath. On account of transfer, cottage, 5 boys, twin beds, private bath. DE. 1363.

244 PEACHTREE CIR.—Vacancy, young lady. Beautifully furn. room, large closet, twin beds. Reas. VE. 6927.

913 PONCE DE LEON
ATTRACTIVE vacs. Reas. VE. 0536.

1421 PEACHTREE — LOVELY NEWLY DECORATED AND FURN. HOME FOR BUSINESS PEOPLE. HE. 1215.

5-WINDOWED corner rms. pleasant, private home. Extra good meals; bus. men. 778 Penn Ave., VE. 8232.

907 PEACHTREE ST., N. E.
PLEASANT home, best accommodations.

1357 FAIRVIEW RD., extra large room, 5 windows, adj. bath, tub, shower, suitable 3 girls. DE. 0045.

1720 PEACHTREE—Lovely vac. for couple or young people. Reas. HE. 5906.

1246 PONCE DE LEON—Large rm., conn. bath; other vacancies, $20-$25. DE. 1913.

N. E.—Refined home, attrac. corner rm., adjoining bath; $25. WA. 9172.

756 W. Peachtree—Clean, cool rms., conn. baths, home cooking, $5-$6. HE. 2430.

MODERN attrac. cor. rm., 4 windows, all convs., best mls. Owner. RA. 4295.

1857 P'TREE—Rmmate, young lady; front rm.; rmmate, young man. VE. 5163.

972 JUNIPER—LOVELY LARGE ROOM, PRIVATE BATH. VE. 1561.

1267 P'TREE—Large rm., conn. bath. Also vacancy in garage apt. HE. 3266.

208 14TH, N. E.—Near pk., dble. rm., conn. bath, bal. meals. HE. 2676.

1393 P'TREE.—Rmmate., gent., in large rm., twin beds, conn. bath. HE. 2831.

510 PARKWAY DR.—Cool rms., priv. bath, 1 blk car; reas. JA. 4917.

SUB. priv. home, 10 miles out, dble. rm., semi-pri. bath, sing. rm. bus. peo. DE.5650

687 DURANT PL., N. E.—LARGE ATT. ROOM, CONN. BATH, $5. VE. 4456.

WEST END PARK—Single room, adj. bath; nice home; near car. RA. 7064.

25 THE PRADO, N. E.—Attractive vacancies, priv. bath, delic. meals. HE. 4653.

868 MYRTLE—Nice home for schoolgirls; very reas. HE. 6767.

LOVELY rm. for couple, rm. for one, also three. VE. 3288.

BOARD in country, lady, real good food, milk, quiet, reas. L-46, Constitution.

PEACHTREE & 15TH—Guest home, steam heat. Beautyrest mattresses. 125 15th St.

IN PRIVATE home, near Little Five Points, for couple. DE. 6128.

DE. 7906 — NOT BOARDING HOUSE, TERR. RM., PRIV. ENT.; REAS.

Hotels 87

GRAND HOTEL—75½ Pryor, N. E. JA. 6700. Outside rms. $3.50-$4 sgl.; dbl. $5-$6.

ROOM FOR RENT

Hotels—Colored

HOTEL MACK, 30 rms., service bells. Beautyrest, hot water, $1 up. 548 Bedford Pl., N. E., continuation of Fort St. VE. 8921. Atlanta, Ga. Free parking.

Rooms—Furnished 89

CHESTERFIELD
G'MEN. rm. $17.50-$35 mo.; also wk. rts. 21 Harris, JA. 8963; next Cap. City Club.

WYNNE Apt. Hotel—Room, bath, $1 day, $5 week; hotel service. Also apts., $10 week. 644 N Highland, N. E. HE. 4040.

551 PONCE DE LEON HOTEL. VE. 4761. Comp. hotel serv., phone and pri. bath, $10 week, $35 month. Car storage.

NORTH HIGHLAND—Corner bedroom, private entrance; also room, connecting bath; busi. men; reasonable. MA. 1810.

DRUID HILLS SECTION—2 bedrooms upstairs, steam heat, closets, private home; 3 young business men. DE. 1821.

75 HARRIS St., N. E., near theaters, rooms $2.50 up. Also apts.

CLOSE IN—Lovely front bedroom. Ridley court. Gentleman. JA. 4004-W.

LOVELY room, private home. 15 Peachtree Pl., N. W., Apt. 7. VE. 8629.

ATTR. RM., connect. bath, lighted closet; brkfst. opt. 91 11th St., N. E. HE. 2929-J.

10TH ST. SEC.—Twin beds, inner spring mattresses; 2 bus. girls. Reas. VE. 5654.

P'TREE RD. SEC.—Attra. rm. and bath in new pri. home. Meals optional. HE. 6716.

W. E.—Pri. home, large rm., adj. bath; twin beds; every conven., RA. 2938.

137 ELIZABETH ST., N. E., bedroom and kitchenette. MA. 6640.

684 PENN AVE.—Large cor. rm., twin beds, adj. bath, meals opt. VE. 8088.

116 NORTH AVE., N. W.—2 ROOMS FOR MEN. REFERENCES. HE. 1375.

N'WEST, lovely room, twin beds, close in, adults. $2.50 each. JA. 3095.

LITTLE FIVE POINTS—Bedrm., clean and cool; adj. bath. CR. 1638.

Rooms—Unfurnished 90

422 E. VA., Col. Pk.—3 rms., lts. water, telephone furnished; $21.00. CA. 2707.

OAKDALE RD.—LOVELY ROOM, PRIV. BATH, PRIV. ENT. DE. 6775.

Hkpg. Rooms Furnished 94

519 ST. CHARLES AVE.—Bedrm., kitchen, priv. bath and ent., busi. couple. VE. 9954.

NORTHEAST SEC.—RM., K'NETTE, DINETTE, EVERYTHING FURN. HE. 0942-J.

395 HOLDERNESS — Bedroom, kitchen, $25. Private home. WA. 1933.

N. E.—Large rm., k'nette; newly dec., $7.50 wk. Everything furn. HE. 0942-J.

909 WASHINGTON—Adults. 2 rooms, sink, hot water, lights, gas, phone.

551 N. HIGHLAND—Bedroom, kitchen util. fur., gas, reas. MA. 9124.

NICE, large room, kitchenette, gas, lights, water. 460 Piedmont Ave., N. E.

$3.50 PER week and up. 72 North Ave., N. W. HE. 9126.

Hkpg. Rooms Unfur. 95

DECATUR—Comfortable 3-rm. apt., owner's home, reasonable; avail. Couple. DE. 5984.

6 NICE large rooms, pri. bath. Owner, 200 Merritts Ave., N. E. VE. 0417.

1121 WOODLAND AVE. 3 RMS., ALL CONVENIENCES. MA. 1148.

REAL ESTATE—RENT

Apartments—Furnished 100

3 ROOMS and bath, partly furnished in private home, front and back porch, private entrance, hot water, heat, garage, adults only. Phone Sunday or after 6. RA. 5830.

ATTR. eff. apt., Frigid., lights, gas, steam heat; linens and dishes furn., summer prices. From $5.50 up. 161 Merritts Ave., corner Piedmont. VE. 7422.

908 JUNIPER ST., N. E. Bedrm. and living rm., light housekeeping facilities. Apply Apt. 38 or see janitor.

521 BLVD., N. E.—Nice 3 and 4-rm. apts., redec., elec. refrig., res. mgr. WA. 0524.

535 WASHINGTON ST.—3 rooms, gas, lights, water, ht. JA. 1176, JA. 4689.

3-ROOM apt., completely furnished. Heat, lights, garage. MA. 7880.

SUMMER RATES—Attractive cool 3-room apt., mod. apt. bldg. 421 Blvd., N. E.

777 CAPITOL, 2 rooms, everything furnished. Modern furniture. MA. 5515.

P. DE L., cor. effic'y apt., everything furn, men or busi. couple. HE. 2478.

Apartments—Unfur. 101

306 Atlanta Ave., S. E., No. 8, 4 rooms $27.50
465 Boulevard, N. E., No. 3, 5 rooms, elec. refrig. 37.50
949 Courtenay Dr., N. E., No. C-2, 4 rooms, screened porch, elec. refrig. 47.50
633 Parkway Dr., N. E., No. 5, 5 rms. 32.50
1066 Piedmont Ave., N. E., Apt. 13, effic. unit, elec. refrig. 30.00
483 Wabash Ave., N. E., No. 6, 4 rooms, new electrolux 35.00
Allan-Goldberg Realty Co.
WA. 1697.

940 PIEDMONT AVE., N. E., NO. 7—4 rooms, livingrm, bedrm, brkfst. rm., kitchen, bath, front porch, newly deco., $42.50.
160 TENTH ST., N. E., Effcy., refrig. power furnished, newly deco., $32.50.
552 PARKWAY DRIVE, N. E., NO. 16—4 rooms, living rm., bedrm., kitchen, bath, breakfast rm., $35.00.
650 BOULEVARD, N. E., No. 8 AND NO. 10—3 rooms, will redecorate to suit tenant. References required. $32.50.
CHAPMAN REALTY CO. MA. 1638.

1198 Ridgewood Dr., 4 r. $47.50 furn.; $40 unfurn.
929 Euclid, No. 1, 4 r., $37.50-$40.
961 Euclid, No. 4, 4r. and sl. pch.
553 Lee, No. 9, 4 r., $30.00.
500 Parkway, No. 3, eff., 4 r., $27.50 to $32.50.
937 Piedmont, No. 4, eff., $25.00.
554 Peeples, No. 1, 5 r., $31.50.
255 Washington, No. 1, 4 r., $25.00.
654 Blvd., N. E., Nos. 4 and 8, 4 r., $27.50.
C. G. AYCOCK REALTY CO., WA., 2114

203 THIRTEENTH ST., N. E., NO. 6—3 rms., large living rm., bedrm., kitch., bath, front porch, Murphy bed in living rm., newly deco., $42.50.
643 N. HIGHLAND AVE., N. E., NO. 2—6 rooms, 2 bedrms., newly deco., available Sept. 1, $40.00.
CHAPMAN REALTY CO. MA. 1638.

8 COLLIER RD.
APT. B-7.
4 ROOMS with large sun parlor. Adults. Avail. Sept. 1.
G. G. SHIPP
Office, WA. 8372. Res., BE. 1534.

BEAUTIFUL Merrell Apartments, 1898 Wycliffe Rd., cor. Collier. Large living room, sun parlor, Murphy bed with dressing room and closet, large bedrm., bath, dining room and well-equipped kitchen. Apply Apt. 8, HE. 0227.

DELLA MANTA APARTMENTS
1268 Piedmont Road, N. E.
Spacious apartments, redecorated to suit tenants; $60 to $100. Telephone MA. 6654 or HE. 7102.

232 12TH ST., N. E.—Cor. bedrm., living room with Murphy bed, gas range, Frigidaire, ht., gar.; avail. Sept. 1; $40. Lar. efficy., $32.50. MA. 8932; HE. 6014-J.

344 PONCE DE LEON AVE., N. E.
APT. No. 15, 3rd fl., 3 bedrooms, large screened porch, $60. Garlington-Hardwick Co. MA. 6213.

443 PONCE de Leon Ave., N. E., liv. rm., bedrm., dining rm., kit., sun room, front porch, $40. Pannell Realty Co., WA. 3426.

LUCERNE APTS.—4 rms., porch, garage, 3 exposures, half block Piedmont park and P'tree. 206 13th St., N. E. CH. 1663.

455 WHITEFOORD AVE., N. E.—3 rms., priv. bath, ent., lights, auto. heat and hot water, porch, gar.; newly dec. Adults.

1300 BRIARCLIFF ROAD, N. E., Apt. 2—5 rooms, 2 baths. Immediate possession, $90. Draper-Owens Co., WA. 9511.

800 Greenwood, 3 or 5-rm. apt.
968 St. Charles, 3, 4 or 5 rms., 2 bedrms. Redecorated. Frigidaire. See janitor.

869 PARKWAY DR., N. E., No. 17—Efficiency, $32.50. D. L. Stokes Co. MA. 6370.

908 JUNIPER ST., N. E. Bedrm. and living rm., light housekeeping facilities. Apply Apt. 38 or see janitor.

MARYLAND APTS—17th St., P'tree Cir.; ideal location, large, well-ven. rms; attr. arranged; porches. Adults. HE. 1288-M.

$27.50—ATTR. 3-rm. apt., 589 Boulevard, N. E. Key Apt. 1 or WA. 8120.

653 BONAVENTURE AVE., N. E.—No. 7. 5 rms., $55. Wall Realty Co. MA. 1132.

BEDROOM, kitchen, breakfast nook, business couple; reasonable. DE. 0801.

ATLANTIC REALTY CO. owns nearly 600 units. For choice apt. call MA. 4651.

APARTMENTS of distinction. Briarcliff Inc., 547 Peachtree. WA. 1394.

814 CAPITOL AVE.—5-7 rms., beautifully decorated. Lights, water. Rent reas.

REAL ESTATE—RENT

Apartments—Unfur. 101

691 Cooper St., S. W., 3 rms. $12.50
HUNTER REALTY CO. MA. 9860.

MODERNISTIC ONE-BEDROOM APT. 11 EAST WESLEY RD.

DECATUR—3, 4 and 5-room apts. Avail. Sept. 1; best locations. MA. 3570.

494 HIGHLAND, N. E.—Excel. 5 rms., 1st fl., all convs. $32.50. HE. 2721 nights.

CALL MA. 6314 for our apt. list. John H. Candler & Asso., Inc.

GRANT PARK, 4 rms., private bath, redec., adults only. MA. 6244.

28 COLLIER RD., N. W., 4 rms. $50.00
SHARP-BOYLSTON CO. WA. 2929

Apts.—Fur. or Unfur. 102

ATTRAC. apts., unf., $20 up; furn., $25 up. Well-kept apt. bldg. VE. 6813.

499 HIGHLAND Ave., N. E., 2 lovely apts, large rooms. On car line.

Business Places for Rent 104

LITTLE 5 POINTS — Attractive store, 22x56, suitable for retail business or light manufacturing. Reas. WA. 4159.

Duplexes—Unfur. 106

UPPER DUPLEX—6 rms., unusually large living room, two medium bedrooms, one small bedroom. Downstairs porch. Stoker heat, well-kept premises. Cor. Virginia Circle and Ponce de Leon Place. Convenient to stores, churches, library. HEmlock 7296-J.

EAST ATLANTA, 1450 Memorial Dr., near Murphy High school, 4 rm. duplexes, auto. steam heat and water furn., redec., $30 to $37.50. Exclusive.
BERRY REALTY CO., VE. 6696.

ATTRACTIVE 4-rm. duplex apt. in Highland-Virginia section. Stove, refrigerator, heat, hot water, garage furnished. Call HE. 0967.

608 SEMINOLE AVE., N. E., 1st fl., 6 r.; heat, water, $52.50.

1240 ALBEMARLE AVE., N. E., 5 r., 1st fl., elec. refg., water, $35. WA. 1915.

836 DIXIE, N. E., Inman Pk.—Terrace apt., new, 3 rms., brkfst. rm., hot, cold water furn. All private. Avail Aug. 15.

BEAUTIFUL, new living rm., dining rm., 2 bedrooms, tile kitchen and bath, garage, reasonable. Adults. VE. 1343.

734 PONCE de Leon Court, 3 large rooms, business couple or adults. Heat, water furn. VE. 0061.

DUPLEX APT., Woodward Way—2 bedrms.; a beauty, $85. Nutting, WA. 0156.

520 BLVD., N. E.—5-rm. brick, lower, porches, gar., etc., $30. Own., MA. 4424.

1156 DEKALB, 5 rms., priv. ent., redec., $18.50. Mrs. Walters, Atlantan hotel.

4687 ROSWELL RD.—4 rms., bath, ht., elec. stove, gar.; adults; $35. CH. 2334.

5-ROOMS and bath, heat, hot water. 903 Drewry St. HE. 1013 or VE. 3916.

VA.-HIGHLAND SEC.—Upper 5-rm. and breakfast, excell. location. HE. 4830-M.

622 PRYOR ST., lower duplex; 4 rooms, hall, bath, porch; $18. DE. 9236.

K'WOOD, 1941 Bixby St., S. E.—4 rms., private bath, ents; all convs.; adults.

Houses—Furnished 110

SHARE 5-room attractive bungalow, business woman or couple, prefer well educated congenial people, Peachtree Hills, auto. hot water, steam heat, mail service. Address Y-15, Constitution.

Houses—Unfurnished 111

710 VA. AVE., N. E.—6 r., near school. Will decorate. $47.50.
2113 RIDGEDALE RD., (Kirkwood)—Dandy 6 r., furnace heat. Exc. repair, $37.50.
ERNEST L. MILLER. WA. 1915.

215 HURT ST., N. E., 9 rms., 3 baths, furnace heat, suitable for 3 families. Can rent partly furnished. $55. Call Mr. Berry.
BERRY REALTY CO., VE. 6696.

893 OAKDALE RD., N. E.—6 bedrooms, sleeping porch, 4 baths. Completely redecorated. Immediate possession. $150 mo.
ROTHBERG, WA. 2253.

FOR RENT—Desirable 2-story, 3-bedrm., 2 baths; rock-wool insulated, gas furnace. Ansley Park. $85 per month. Shown only by appointment. Phone WA. 0147.

185 11TH ST., N. E.—6 rms., bath, 1½ bl. from P'tree. Will redecorate, $42.50 per mo.

VIRGINIA-Highland, 761 Drewry St., 5 rms., practically new, $55.
BERRY REALTY CO., VE. 6696.

WEST END—1478 Mozley Pl. Redec., 6-room brick, all convs. HE. 2436.

892 AMSTERDAM—Excellent 6-rm. house. Avail. Sept. 1, $45. HE. 2721 nights.

SEVEN-ROOM house suitable for two families. CA. 1982.

CALL us for list or appointment. Berry Realty Co. VE. 6696.

Office & Desk Space 115

PEACHTREE ARCADE — Stores, offices. Parking. Reasonable rates. MA. 6213

OFFICES, desk space, phone, steno serv. 1600 22 Marietta St. Bldg. WA. 1693.

231 HEALEY BLDG.—Private offices, furn. or unfurn.; desk space, mail serv.

THE VOLUNTEER BLDG.—For modern offices, call WA. 0636.

Suburban for Rent 117

5 ACRES, all kinds of fruit trees and abundance of fig bushes with nice 5-rm. log cabin, nicely furnished, located on North Side Drive. Shown by appt. only. $45.00. Cliff Chapman.
CHAPMAN REALTY CO. MA. 1638.

4-ROOM cottage, lights, water, lake privileges. 11 mi. 5 Points. JA. 7872.

Wanted To Rent 118

WANTED, 2-bedroom furn. apt. or duplex, close to grammar and Jr. High School. Must be reasonable. VE. 0733 today. Mr. James.

YOUNG couple desires cottage or duplex, two bedrooms; must be reasonable; Northside. Address Q-7, Constitution.

BY SEPT. 1ST—3 or 4 rms., fur., priv. ent., bath, by business couple, near Ft. McPherson. P. O. Box 1246.

WE can rent or sell your property.
BERRY REALTY CO. VE. 6696.

REAL ESTATE—SALE

Houses for Sale 120

North Side

RAMBLING WHITE BRICK LEFT OF PEACHTREE RD.
THERE'S lots of charm in this beautiful home. Architecturally planned and built. Ideal floor plan including entrance hall, 3 bedrooms, 2 tile baths. Lot is 100 feet wide. Best of locations and convenient to transportation. Call Mr. Coley, WA. 3111.
HAAS & DODD
Realtors.

ANSLEY PARK
LARGE guest home, completely filled, garage apt.; will sell or consider trading for smaller home. Shown by appointment only.
WA. 2162. Mrs. Shackelford. WA. 9660.
LIPSCOMB-ELLIS CO.

35 ALDEN AVE.
$5,750. ALL dolled up inside and out. 3 blocks Brookwood Station, off 25th St. Real bargain. Call John Bacheller, MA. 6995 or WA. 3585.

THE TITLE TO YOUR HOME. Have it searched and insured.
LAWYERS TITLE INSURANCE CORPORATION.

WILDWOOD—New 5 and 6-rm. homes, as low as $50 mo. Howell Mill Rd. NEWBOLD DEVELOPMENT CO. HE. 0732.

2-STY., 4 bedrms. and sleeping porch. 2 baths, stoker heat. Only $4,750. Arle C. George. HE. 2689-W or WA. 0100.

HIGHLAND-VA. Sec., 958 Glen Arden Way, redec., now vacant; less than $3,000. Owner. VE. 0250.

HAYNES MANOR—2-STORY, 3 BEDRM., 2 BATH, LOVELY HOME, $11,000. MRS. E. B. SMITH, CH. 2176.

LINWOOD AVE.—6-rm. two-story white wideboard, daylight basement, $4,250 on good terms. Webb, WA. 2226.

1123 COLUMBIA AVE.—$500 cash, $35.59 monthly. W. H. Mahone. WA. 2162.

HOME with income. Priv. ent. for guest, stoker heat. Notes $35 mo. VE. 8505.

NEW 6 and breakfast room, 2-bath brick. FHA loan. Particulars. WA. 1791.

Inman Park

FOR $350 cash and $35 month, you can own a modernized duplex, on beautiful lot, now rented for $50 month. Call Owner, evenings, CH. 1427.

DUPLEX—Fine cond., 2 baths, furnace, $3,500; $750 cash. Weaver, JA. 0668.

Lakewood Heights

2 HOUSES, lights, water, flowers, cherries, figs. 2110 Lakewood Ave., S. E.

Constitution Quiz

1. In the United States Army what does A. W. O. L. mean?
2. Which cabinet member strongly urged that we "use our Navy to clear the Atlantic of the German menace" one week before President Roosevelt ordered shipping lanes in the western half of the ocean cleared of German raiding craft?
3. Who wrote "Uncle Tom's Cabin"?
4. Madagascar is an island in the Atlantic Ocean, the Carribean Sea or the Indian Ocean?
5. Name the capital of Tennessee.
6. The moon revolves around the earth; does it also rotate on its axis?
7. What are Hertzian waves?
8. Which British King was in love with a "Mrs. Fitzherbert"?
9. Is Wednesday the third or fourth day of the week in our calendar?
10. Who was Sappho?

REAL ESTATE—SALE

Houses for Sale 120

Morningside

BEAUTIFUL cream brick home, 6 nice, airy rooms, big porch, situated on slightly elevated lot, 85 ft. frontage, nice shade trees, shrubbery, flowers, etc., ½ blk. car line. This is an extra fine home in first-class condition inside and out. Owner will not sell for less than $7,500 cash or terms. Shown by appt. only.
FRASER REALTY CO.
211 GRANT BLDG. WA. 2944.

South Side

HOME for sale by owner, 517 Boulevard, S. E., near churches, schools and store. One-half cash, balance to suit purchaser. Possibly smaller payment could be arranged. Call W. W. Low, MA. 9584.

Decatur

Now Is the Time to Buy
BEAUTIFUL 6-room red brick on large lot, all modern conveniences. You cannot duplicate this home at any price anywhere. Near school and car line. Call Mr. Huey DE. 2582 or VE. 1379 nights.

West End

3 BEDROOMS—BRICK BUNGALOW—Liv. rm., dining rm., bkfst. rm., kitchen and k'nette; new roof, nearly new furnace; large east front lot. Very best section. $4,000. Grab this quick! Mr. Haney, WA. 9346.

East Point

SEE 1009 JEFFERSON AVE.
ANY night this week, open house 'til 9 p. m., 5 large rooms and finished attic. One of the most charming homes in Jefferson Park; asbestos siding, 2 gas floor furnaces; immediate possession; it's a new home.
ARLIE T. JACKSON. CA. 6249.

Sales—Leases—Rentals—CA. 6249.
ARLIE T. JACKSON. 110 WHITEWAY.

To sell your real estate, list with COWART-NOLEN CO. CA. 2153.

Hapeville

7-RM. HOUSE, LOT, 100x200, WATER, LIGHTS, $1,850. SMALL CASH PAYMENTS, $17.50 MO. CA. 2984.

Miscellaneous

BUY A HOME
HAVE THE TITLE EXAMINED and INSURED by
Atlanta Title & Trust Co.

Farms for Sale 127

LIST your for sale properties with us. Allen M. Pierce, Hurt Bldg. MA. 3349.

Business Property 124

STEEL, sheet metal bldg.; 40x165 ft. railroad spur and 10-ton crane in bldg.; 4 acres land; close in, adjoining residential section. Sale or lease. WA. 1717 or 1215 Healey Bldg., Atlanta.

Farms for Sale 127

WITHIN 20 miles Warm Springs: 183 acres; 40 acres under cultivation, balance in 3 to 20-yr. pines; two dwellings, barns, outhouses, etc.; $2,500. M. K. Lassetter, 199 Pryor St., S. W., Atlanta.

FOR SALE—Dwelling and outhouse, 30 acres, on public road, 300 yards Rt. 42, paved road, 10 acres in woods, 10 acres in pecans, 10 acres open; city limits. L. L. Pitts, Locust Grove, Ga.

Improved Georgia Farms
WRITE for list. Atlanta Joint Stock Land Bank, 400 Trust Co. of Ga Bldg.

Investment Property 129

We Handle Rent or Sale.
FISHER REALTY CO. MA. 9158.

Lots for Sale 130

BEAUTIFUL wooded lots, Beecher Hills, 80x260. Also choice building sites in Cascade Heights, Cascade Manor. Fully improved, ready to build on. Geo. L. Wilson, agent. RA. 1031.

WEST of Peachtree, ideal location, heavily wooded lot, 100 ft. frontage, every convenience; restricted; only $1,850. WA. 3111.
HAAS & DODD.

150-FT. FRONTAGE Long Island Dr.; fine spring branch, tree-covered. $1,200, terms. McElroy, WA. 5477.

FOR BEST selection North Side lots, call Burdett Realty Co., WA. 1011.

WESTRIDGE PARK, 60x200 to 250. $650. All FHA approved. RA. 7167.

$350—PAVED street, water, one block car line. Owner, MA. 7719.

Sale or Exchange 134

4 CLEAR residence lots, trade for good equity in north side house. Call WA. 6011 or at 468 Peachtree Arcade.

Resorts for Sale 136

PINE LAKE LOTS—$39.50 and $79.50. Apply field office. Call Clarkston 102.

Suburban 137

6 ACRES for sale or will exchange for house and lot. Located on Houston Mill road one mile beyond Emory in a restricted section. This is a choice piece of property. Has a spring and branch in rear. Clear of debt.
McGEE LAND COMPANY. WA. 3680.

50 ACRES, 4-room house; priced low; close in. WA. 2162. J. L. Mercer.
LIPSCOMB-ELLIS CO.

7 ACRES, P'tree-Dunwoody Rd.—310 ft. front; well, trees, $1,100; easy terms. CH. 3245.

ADAMSVILLE—Big lots, $95 up. $5 down, $5 mo. Mr. Keith. MA. 3132. CH. 6114.

10 ACRES, branch, near Harris Trail, $2,000. Geo. P. Moore. CH. 6122.

Property for Colored 138

$5.00 DOWN — LOTS — $5.00 MONTH
Near Washington Park and Hunter St. No interest—no taxes—in Hunter Hills. Guar. titles. 604 Candler Bldg. WA. 5862.

List Your Property for Sales or Rent. N. D. Jones, 239 Auburn. MA. 1820.

Financial

LOANS
AUTOMOBILES NEED NOT BE FULLY PAID FOR.
SEE
Walnut Finance Co.
146½ Peachtree at Forsyth

Answers to Constitution Quiz

1. Absent without leave.
2. Secretary of the Navy Knox.
3. Harriet Beecher Stowe.
4. Indian Ocean.
5. Nashville.
6. Yes.
7. Radio waves.
8. George IV.
9. Fourth.
10. Grecian poetess of Lesbos.

REAL ESTATE—SALE

Property for Colored 138

76 JACKSON ST., S. E.—5 rms., bath. 71 Lucy St., 3 rms., bargain. WA. 8287.

327 CULVER, S. W., lights, bath, nice sect., $1,500; $250 cash, $15 mo. MA. 9377

EZRA Church drive, lot $225; $5 down, $5 mo., discount cash. CH. 9060.

5 AND 6-RM. HOUSES, VACANT LOTS, WEST SIDE. MA. 9743.

3000 MURPHY AVE.—3 rms., lights and water. See Mrs. Atherton.

Wanted Real Estate 139

WE SELL homes, farms, business properties, vacant lots, anywehere in Ga. or adj. states. For quick, satisfactory results, see or write us. Johnson Land Co., Haas-Howell Bldg., Atlanta, Ga., MA 3132

HAVE client for Ansley Park home. Must be outstanding value. Mr. Barber WA 1971.

WE HAVE client with cash to buy good rental Negro property WA. 1511.

LIST your property for sale or rent with us. Cook & Green, WA. 5731.

LIST your for sale Real Estate with WALTER E. ARNOLD SR. JA. 1947.

PERSONAL atten. given rent property. Jones-Logan Co. WA. 2820, nites VE. 4960.

12 OR 14-UNIT apt. in well-located N. S. sect. No agents. Q-4, Constitution.

WE HAVE a demand for lots. Let us sell yours. WA. 5217.

WE CAN sell or rent your property. BERRY REALTY CO. VE. 6696.

AUTOMOTIVE

Used Autos for Sale 140

Buicks

1940 BUICK 4-door sedan, torpedo body, beautiful original finish, under-seat heater and other extras. Excellent mechanical condition, new car appearance and performance. Will sacrifice, take small down payment or trade and terms to suit on balance. Call Washington, JA. 3166.

1939 BUICK special 2-door touring sedan, beautiful blue finish, practically new tires, interior spotless, mechanically perfect. Must sell. Take small trade and arrange terms. Call Mr. Burt, JA. 3166.

1938 BUICK special 4-door sedan, $150 down or will trade for cheaper car. J. M. Brennan, 262-264 Spring St., N. W.

1940 BUICK Super 4-door sedan, radio, special, $699. Johnson, WA. 0350.

Chevrolets

1939 CHEVROLET de luxe 2-door touring sedan, very low mileage, practically new tires, de luxe equipment. Car in excellent condition in every respect. Will make attractive proposition. Small trade and terms. Call Mr. Burt, JA. 3166.

DOWNTOWN CHEVROLET CO.
329 WHITEHALL ST. MA. 5000.
ALSO BRANCH LOT
395 EDGEWOOD JA. 5321.

1937 CHEVROLET 2-door sedan. New from the ground up. Small down payment, terms arranged. J. M. Brennan, 262-264 Spring St., N. W.

1939 CHEVROLET master de luxe 4-door touring sedan. Driven less than 15,000 miles, looks like new, only $550. Atlanta Packard, 370 Peachtree St., JA. 2727.

1940 CHEVROLET station wagon, radio, heater, $695. 116 Spring St., S. W., opp. Sou. R. R. Bldg. WA. 7841.

For Best Buys in Used Cars East Point Chev. Dealer, Inc. CA. 2107.

FOUR 1939 Chevrolets, $395-$495 each. 116 Spring St., S. W. WA. 7841.

1940 CHEVROLET SEDAN .... $ 395 Campbell's, 75 Cain St., N. E. WA. 4684.

Chryslers

SOMMERS used cars are better. Cost no more. Harry Sommers, Inc., JA. 1834.

DeSotos

'37 DeSoto sedan; good paint, tires; $345. Used Car Exch., 263 Marietta. WA. 4996.

1941 DE SOTO convertible coupe, special price. 116 Spring St., S. W. WA. 7841.

1940 DESOTO, 2-DOOR, LIKE NEW. DE. 5913.

Dodges

1938 DODGE 4-door touring sedan, very low mileage, de luxe equipment including radio, fog lights, grill guards, etc. A very nice little car at a sacrifice price. Trade and terms. Call Mr. Patrick, HE. 1650.

1937 DODGE de luxe 2-dr. Trunk. Barg. $165. Atlanta Motors, 27 Courtland.

1937 DODGE SEDAN, EXTRA CLEAN. MR. STUBBS, CA. 3123.

Fords

1936 FORD 2-dr. sedan, original black finish, like new, unusually clean interior. Radio, spotlight. Car in perfect condition throughout. Can be bought for $195, balance in easy monthly notes, or will trade. Call Roy Hunt personally, MA. 2280.

1941 FORD SUPER DE LUXE 2-DOOR SEDAN, BEAUTIFUL FOLKSTONE FINISH, WHITE SIDE WALL TIRES, LOW MILEAGE, NEW CAR GUARANTEE. ASK FOR H. C. BOYKIN, MA. 8660.

1936 FORD Fordor Touring Sedan, good tires. A little rough but ready to go. Only $95
YARBROUGH MOTOR CO.
547 West Peachtree St. HE. 5142.

1941 FORD, 12,000 actual miles, perfect shape, radio, spot light, $845. Easy terms. F. M. Barnett, JA. 2568.

FORD, Model A sedan, $25 down, $8 per month. J. M. Brennan, 262-264 Spring St., N. W.

1938 FORD de luxe 4-door sedan, good tires, upholstery spotless; mechanically O. K. Phone Morris, MA. 1577.

HAVE brand-new Ford 4-dr. super de luxe. Will sacrifice. 969 Williams Mill Rd., N. E.

1937 FORD tudor, good condition. Bargain. Private owner. Johnson, RA. 1173

1936 FORD Tudor, $160; $40 cash, balance small notes. VE. 0203.

1941 SUPER de luxe Ford station wagon, $995. 116 Spring St., S. W. WA. 7841.

FIVE 1939 Ford Tudors, $495 ea 116 Spring St., S. W., opp. Sou. Ry. Bldg. WA. 7841.

Oldsmobiles

1937 OLDSMOBILE 6 2-door touring sedan, original black finish like new, nearly new tires, in perfect mechanical condition; clean interior. Safe and economical to operate. Will sacrifice for $325 with $75 cash or trade and balance in small monthly notes. Call George A. Young, MA. 2280.

Packards

1938 PACKARD convertible sedan, heat and music. Terms arranged. J. M. Brennan, 262-264 Spring St., N. W.

SACRIFICE '41 Packard 6 club coupe, radio, like new, low mileage. WA. 9135.

Plymouths

1935 PLYMOUTH de luxe coupe with original black finish that looks like new; 4 nearly new tires, upholstery is spotless. Car has only had one owner and is in the very best shape throughout. Can be bought for $165. $45 cash, balance $13.40 monthly. Call Jack Towns, MA. 2280.

1935 PLYMOUTH coupe, original black finish, perfect mechanical condition, good tires, only $165; $65 cash, balance in small monthly notes. Call George Tyson, MA. 2280.

1940 PLYMOUTH de luxe 4-door sedan, original light blue finish, practically new tires, A-1 shape throughout. Must sell; small trade considered; terms if desired. Call J. F. Brown, JA. 3166.

'39 PLYMOUTH de luxe 2-door sedan, low mileage and absolutely perfect in every way. Will sell or trade for cheap car and make easy terms. RA. 6357.

1937 PLYMOUTH 2-door sedan, $280. No trade. Terms. J. M. Brennan, 262-264 Spring St., N. W.

1938 PLYMOUTH DE L. 2-door, radio; perfect condition. Bargain. JA. 1635.

'34 PLYMOUTH 4-door, $125, terms. Huggins, 383 W. Peachtree, MA. 8697.

Pontiacs

1940 PONTIAC de luxe coach, radio, heater, 17,000 actual miles, mechanically perfect. Sacrifice price. JA. 3788.

Studebakers

1937 STUDEBAKER Dictator Touring Sedan with trunk. Original black finish perfect, practically new white sidewall tires, inside clean as new, mechanical condition perfect. You can't find a cleaner car than this anywhere for only $295. With $75 cash or trade and balance in easy monthly notes. Call H. L. Breck, MA. 2280.

Miscellaneous

'34 Chevrolet Master coach	$150
'34 Ford coupe	150
'35 Studebaker sedan	85
'32 Ford coach	95
'31 Chevrolet coupe, new tires	75
'31 Ford coupe	40

395 EDGEWOOD. JA. 5321.

AUTOMOTIVE

Auto Trucks for Sale 141

REDUCED PRICES

'33 Chevrolet 1½-ton, cab, chassis	$ 90
'33 Chevrolet 12-ft. stake body	135
'40 Ford panel, A-1 condition	425
'39 International panel, A-1 cond.	395
'40 Chevrolet ¾-ton, stake	475

35 Others, $50 Up.
International Harvester Co. MA. 4440.

1940 PLYMOUTH ½-TON PICKUP. LOOKS AND RUNS LIKE NEW. WILL SACRIFICE AND SELL ON EASY TERMS. J. T. DOBBS, MA. 8660 DAY, DE. 9922 NIGHTS.

1936 FORD STAKE, $345. EAST POINT FORD DEALERS. CA. 2166.

1935 FORD 1½-ton L. W. B., running shape. $75 cash. Priv. owner. JA. 8282.

Automotive

1936 PONTIAC
4-Door Trunk Sedan. Extra clean $225
BOOMERSHINE'S
425 Spring St. JA. 1921

PACKARD
"The Best Place to Buy a Used Car"

'41	Packard 8 Sedan. Virtually new. Still has new car warranty. Save	$300
'40	Packard 8 Tn. Sedan. New tires. Radio, heater	$850
'39	Packard 8 Trg. Sedan. Special upholstering. Radio, heater, whiteside tires	$700
'38	Packard 6 Sedan	$450
'39	Buick Tn. Sedan	$575
'38	De Soto 6 Sedan	$400
'37	De Soto 6 Sedan	$350
'37	Dodge Sedan	$300
'37	Ford Coach	$225
'35	Packard Sedan	$115
'34	Packard "12" Sedan	$175

Others $50 to $2,000
All Makes and Models
Atlanta Packard
365-70 Peachtree JA. 2732

Authorized Dealer CIT Time Payment Plan — Nationwide Service for your protection
BEST BUYS
Trades Terms at the
Value SPOT
472 W. P'TREE at PINE

'41	Ford Super De Luxe Tudor; radio, heater, seat covers; low mileage	$845
'40	Mercury Tudor; radio	$695
'39	Mercury Convt. Coupe	$695
'39	Lincoln-Zephyr Sedan	$645
'39	Chrysler Imperial Sedan	$595
'39	Lincoln-Zephyr Coupe	$645
'38	Packard Sedan	$475
'39	Ford Tudor	$395
'36	Chevrolet Coach	$245
'36	Dodge Sedan	$245
'34	Plymouth Sedan	$125
'29	Ford Coupe; clean; radio	$95
'33	Ford Coupe	$85
'34	Olds Coupe	$75

FRANK GRAHAM
INCORPORATED
Lincoln-Zephyr-Mercury DEALERS
472 W. P'tree St., at Pine
JA. 2568 Open Evenings

COME TO WADE'S
CHECK THESE UNUSUAL USED CAR VALUES!

SPECIAL—
1939 Ford Convertible Sedan; new top, good condition and guaranteed $495

'40 Ford De Luxe Tudor	$625		'37 Ford "60" Tudor	$250
'40 Dodge Coach	$645		'35 Ford Tudor	$145
'40 Ford Standard Tudor	$575		'38 Ford Tudor	$195
'39 Chevrolet Coupe	$445		'37 Packard Coupe	$225
'39 Plymouth Coach	$495		'40 Plymouth Coupe	$595
'38 Plymouth Coach	$425		'40 De Soto Coupe	$595
'37 Ford Tudor	$295		'39 Ford Tudor	$295
'36 Plymouth Coach	$225		'38 Ford Station Wagon	$475
'35 Plymouth Coach	$145		'40 Chevrolet Coupe	$595
			'36 Ford Coupe	$195

OPEN NIGHTS TILL 9:30
"We Sell the Best—and Junk the Rest"
WADE MOTOR CO.
400 SPRING ST.—WA. 3539

AUTOMOTIVE

Auto Trucks for Sale 141

'36 DODGE ½-ton pickup .... $185 General Motors Used Trucks, 231 Ivy.

Auto Trucks for Rent 142

BELLE ISLE U-DRIVE-IT SERVICE HAS A TRUCK OR CAR FOR EVERY OCCASION 105 PRYOR ST. WA. 3328.

HERTZ Truck Lease Service—Latest model trucks Adequate ins 40 Auburn Ave WA 8080; 80 Cain, N. E., WA. 4590.

Trailers 157

DISTRIBUTORS NATIONAL SILVER-MOONS AND ZIMMERS. H. & H TRAILER SALES, NEW AND USED, 2747 BANKHEAD HIGHWAY, U. S. 78.

VAGABOND—Travelo, new, used, terms. Atl. Trailer Mart, 370 W P'tree. WA. 9135

SCHULT—Travolite New—Used—Terms Burns Trailer Mart., Ivy and Baker

Automotive

1930 FORD
Sport Coupe, A-1 mechanically, looks and runs good $95
$25 Down, Balance in Easy Monthly Notes.
MITCHELL MOTORS
352 West Peachtree St. MA. 2280

Buick **'39 Oldsmobile**
6, "70" Series, 4-Door Sedan, very clean $525
Southern Buick, Inc.
215 Spring St., N. W.
JA. 3166 Open Eves JA. 1480

CHEVROLET **JOHN SMITH CO** CHEVROLET
We Specialize in
CHEVROLETS FORDS, PLYMOUTHS
and have
65 Chevrolets
16 Plymouths and
20 Fords in Stock
WE ALSO have 22 Packards, Hudsons, Pontiacs, Buicks, Dodges, Oldsmobiles and other makes.
TRUCKS
ALSO 42 Chevrolets, Fords, Dodges, White and G.M.C. Trucks.
Remember—You are fully protected by our "Better-Than-a-Guarantee Plan."
"The Old Reliable"
John Smith Co.
Chevrolet Dealer
530-540 West Peachtree St.
541 Spring Street
586 W. Peachtree St.
Selling Transportation for Over 72 Years

SATURDAY SPECIALS

'41	Ford Sta. Wg., radio, heater	$965
'41	Ford Sup. D. L. Tud., rad., htr.	$875
'41	Pontiac Metropolitan Sedan	$945
'40	Ford Fordor	$450
'40	Ford De Luxe Coupe	$525
'40	Stud. Chp. Sed., radio, heater	$585
'39	Chevrolet Town Sedan	$490
'39	Dodge Town Sedan, radio	$460
'39	Ford De Luxe Tudor	$495
'36	Ford De Luxe Phaeton	$245
'36	Chevrolet Sedan	$225
'36	Ford Tudor, trunk	$195
'35	Ford Fordor	$145

TRUCKS

'40	Ford 158 in., cab and chas., dual	$425
'40	Ford Pickup	$395
'37	Ford Pickup	$185
'36	International Pickup	$90

MANNING CAR CO.
263 Spring St., N. W. WA. 6749

AUTOMOTIVE

Trailers 157

FOR SALE, 21 ft. spec. built house trailer. 2036 Meador Ave., Lakewood Hts.

TRAILER REPAIRS—Painting, rebuilding, parts. Atl. Trailer Mart, WA. 9135.

Wanted Automobiles 159

TOP PRICES—SEE EVANS MOTORS 229 Spring St., N. W JA. 2422.

PAY cash for late model car from owner. Austin Abbott, 320 W. P'tree. WA. 7070.

CLEAN USED CARS, any make or model. Jameson Motors, 367 Spring St.

WILL PAY cash for your car. Hall Motors, 231 Spring, N. W. WA. 2263.

Motorcycles for Sale 164

SERVICYCLES, new, used; $75 up. Easy payments. See Ted Edwards, Indian Motorcycle Sales, 592 P'tree. HE. 0918.

SMITH MOTORCYCLE CO. New & Used. 28 Simpson St., N. W. Ph. WA. 4060.

Auto Tires for Sale 166

4 GOOD used 6.00x16 tires, $12. Goodrich Silvertown, 275 Peachtree. WA. 5035.

Automotive

1937 PACKARD
Coupe, original dark blue finish, practically new tires, in perfect condition. Can be bought for $295
$74 Cash, Balance in Easy Monthly Payments or Will Trade.
MITCHELL MOTORS
352 West Peachtree St. MA. 2280

'37 Ford tudor trg. sed. $295
'34 Pontiac 2-door ..... $ 75
Cash for Used Cars
J.L. BRISCOE & CO.
80 FORREST AVE. MA. 1173

1940 CHEVROLET
De Luxe Town Sedan.
$100 cash, $26.58 per month
East Point Chevrolet Dealer, Inc.
East Point, Ga. CA. 2107

1937 STUDEBAKER 6
4-Door Sedan, original black finish, white side wall tires, extra clean, only $295
$75 Cash, Balance in Small Monthly Payments or Will Trade.
MITCHELL MOTORS
352 West Peachtree St. MA. 2280

Earl PONTIAC COMPANY
1937 Pontiac "6" Sport Coupe — new paint, looks and runs like new $295
JA. 3363 489 PEACHTREE, N. E.

Saturday Specials
20—1941
Fords, Chevrolets and Plymouths, low mileage.
From $695 to $845

'40	Ford Tudor	$495
'40	Chevrolet 2-Door	$495
'39	Nash 6, 2-Door	$445
'39	Studebaker 6, 4-Door	$395

Piedmont Motors
285 Spring WA. 8998

Tremendous Sales, New Cars, Give Best Selection of Used Cars We Have Ever Had.
Buicks, Cadillacs, Chevrolets, Chryslers, Dodges, Fords, La Salles, Olds, Packards, Plymouths, Pontiacs, Studebakers.
We Use The GENERAL MOTORS INSTALMENT PLAN And Save You Finance Costs
CAPITAL AUTO CO.
Cadillac-Oldsmobile Dealer
Opposite Biltmore Hotel.

BEAUDRY'S
TRUCK BARGAINS

'36	Chevrolet 1½-Ton Truck	$145
'39	Ford Short W. B. 1½-Ton Truck	$475
'35	Ford Panel Truck	$165

Many Others
ERNEST G.
BEAUDRY
"25 Years a Ford Dealer"
233 SPRING ST. WA. 3297

F-C
Best Buys!

'35	Chevrolet Master Sedan	$99
'35	Terraplane Coupe	$95
'31	Chevrolet Coach	$65
'35	Plymouth De L. 2-Door Sedan	$90
'35	Ford Coupe, reconditioned	$195
'36	Ford Tudor Sedan	$215
'36	Dodge De Luxe 2-Door Touring, extra clean	$295
'41	Ford Super De Luxe Tudor Sedan, white sidewall tires, 6,700 miles—	SPECIAL
'41	Ford Super De Luxe Coupe, maroon, 2,100 miles	SPECIAL
'41	Ford Super De Luxe Coupe, radio, heater, spotlight, seat covers—	SPECIAL

Open From 7 A. M. to 10 P. M.
FROST-COTTON
450 PEACHTREE ST. - MA. 8660
Ford Dealers
F-C

Mother, Son Drown When Boat Capsizes

Mrs. Paul Sisk, Larry Die in Accident; Two Saved.

Mrs. Paul Sisk, 28, of Newport, Tenn., daughter of Mr. and Mrs. Larry S. Whitener, of 782 Rosedale avenue, S. E., and her five-year-old son, Larry, drowned late yesterday afternoon when their boat capsized on a lake near Newport.

According to her husband, Paul Sisk, a mail clerk on the Southern railway's Knoxville-Salisbury, N. C., route, who was in the boat at the time of the mishap, Mrs. Sisk and Larry disappeared beneath the surface when the boat overturned a short distance from shore.

Mrs. Sisk's body was recovered three minutes later by her husband but attempts to revive her failed. The boy's body was recovered several hours later. Another son, Paul Jr., 8, was also in the boat, but was able to keep afloat until help came.

The family was on a weekend outing at the Promised Land, a summer resort, and was taking an afternoon boat ride, the husband said.

Mrs. Sisk, the former Miss Mildred Whitener, attended Girls' High school here and the University of Georgia at Athens. Her father is an inspector for the Atlanta Oak Flooring Company.

Other survivors are her grandparents, Mr. and Mrs. Avery Whitener, of Hickory, N. C., and a half-brother, Arthur Swahlen, of Atlanta.

Funeral services will be held at 3 o'clock tomorrow afternoon at the Confederate Avenue Baptist church with the Rev. E. L. Barlow officiating. Burial will be in West View cemetery with Awtry & Lowndes in charge.

Henry D. Chandler Dies Here at 82

Henry Dozier Chandler, 82, retired painter, of 859 Curran street, N. W., died yesterday morning at the residence.

A native of Marietta, he moved to Atlanta 45 years ago, and had been active in church work. He was a member of the Brown Memorial Baptist church and a Mason.

He is survived by his wife; two daughters, Mrs. Inez Harris and Mrs. H. F. Wilds, of Baltimore, Md.; two sons, W. H. Chandler, of Charleston, S. C., and Edwin Chandler, and one brother, Captain J. E. Chandler, and several grandchildren.

Funeral services will be held at 11 o'clock tomorrow morning at Brown Memorial Baptist church with the Rev. Joseph Darnell officiating. Burial will be in Magnolia cemetery, with J. Allen Couch in charge.

Mrs. Buckner, 72, Dies at Home Here

Mrs. Sarah L. Buckner, 72, of 140 Adair avenue, S. E., died last night at the residence after a long illness.

A native of Cobb county, she moved to Atlanta 35 years ago and was a member of the Lakewood Heights Baptist church.

Surviving are her husband, C. E. Buckner; two daughters, Mrs. J. F. Monroe and Mrs. E. J. Argo; three sons, U. G., P. I. and A. F. Buckner; three sisters, Mrs. W. A. Sewell, Mrs. J. F. Burge and Mrs. U. W. Keheley; three brothers, W. C., T. H. and J. H. English, and 14 grandchildren and two great-grandchildren.

Funeral arrangements will be announced by J. Austin Dillon.

D. A. Lovette Dies After Long Illness

David Allen Lovette, 25, of 52 Peachtree Way, died last night at the residence after a long illness. He had attended both North Fulton and Marist High schools here.

Surviving are his mother, Mrs. J. F. Lovette; one sister, Miss Jane Lovette, and two brothers, Frank D. and John O. Lovette.

Funeral services will be conducted at 11 o'clock this morning at the Cathedral of Christ the King, with the Rev. Father C. A. McBennett officiating. Burial will be in Oakland cemetery, with H. M. Patterson & Son in charge.

Automotive

1940 FORD COUPE
With auxiliary seats. Low mileage .... BARGAIN.
A. M. CHANDLER, Inc.
DECATUR, GA. DE. 3363

Wanted—Good Cars
Will pay highest cash price for clean automobiles from individuals. See Ed Hough.
EVANS MOTORS
229 Spring St. JA. 2422

LOOK!
BARGAINS GALORE
As Low as $5.00 Down
Hurry! Hurry! Hurry!
'39 CHEVROLET COACH Like New—$4.00 Week
'39 PONTIAC "6" COACH Perfect—$4.00 Week
'37 CHEVROLET COACH See It . . . $3.00 Week
'37 PONTIAC "6" COACH Radio . . . $3.00 Week
'35 FORD SEDAN Hurry—$2.50 Week
'36 DODGE SEDAN Special . . . $3.00 Week
25 Others To Choose From
MIAMI MOTORS
111 SPRING

C. Goldstein Dies in Macon At the Age of 40

Laundry Company Head Lived in Atlanta Until 10 Years Ago.

Special to THE CONSTITUTION.

MACON, Ga., Aug. 8.—Charles Goldstein, 40, former Atlantan and an outstanding figure in Macon business life, died here today.

President of the Economy Laundry Company, Goldstein was a member of several lodges and of Shearith Israel Synagogue. Born in Hoboken, N. J., he had lived in Atlanta before coming to Macon 10 years ago.

He is survived by his wife, the former Miss Tillie Brenner, of Montgomery; daughters, Marian and Betty; sister, Mrs. Sam Bach, of Atlanta; four brothers, Sidney and Louis Goldstein, of Atlanta, and Abraham and Jack Goldstein, of Newark, N. J.

Services will be at 3 o'clock Sunday afternoon from the chapel of Hart's Mortuary, Rabbi Harry H. Epstein officiating. Interment will be in Rose Hill cemetery.

Willie C. Huitt, War Veteran, Dies Here

Willie C. Huitt, 50, of Rocky Face, Ga., a World War veteran, died yesterday afternoon at the United States Veterans' hospital here.

He is survived by his wife. The body will be taken to Dalton, Ga., for funeral and burial under direction of Brandon-Bond-Condon.

Mortuary

REX M. DANTZLER.
Funeral services for Rex M. Dantzler, 47, of 198 Ponce de Leon avenue, who died Thursday, will be held at 4:30 o'clock this afternoon at Spring Hill, with Dr. Ellis A. Fuller officiating. Burial will be in Crest Lawn cemetery.

W. T. RUSSELL.
Funeral services for W. T. Russell, who died Thursday at his residence in Salisbury, N. C., will be held at 11 o'clock this morning at the graveside in West View cemetery with the Rev. E. T. Wilson officiating. Burial in charge of Gate City Masonic Lodge No. 2.

MISS ANITA MARY COCKRELL.
Funeral services for Miss Anita Mary Cockrell, of 1179 Briarcliff road, who died Thursday at the residence, will be held at 9:30 o'clock this morning at the Sacred Heart church with the Rev. Father John Emmerth officiating. Burial will be in Crown Hill mausoleum, under direction of H. M. Patterson & Son.

MRS. J. B. SECKINGER.
Funeral services for Mrs. J. B. Seckinger Sr., of 754 Parkway drive, who died Thursday, will be held at 3 o'clock this afternoon at All Saints church with the Rev. Cyril Best and the Rev. John L. Yost officiating. Burial will be in West View cemetery, with H. M. Patterson & Son in charge.

P. R. GARRETSON.
Funeral services for P. R. Garretson, 71, of 2039 Tuxedo avenue, N. E., who was killed Thursday in an auto accident near Moultrie, Ga., will be held at 3 o'clock this afternoon at Spring Hill with the Rev. Charles L. Crane officiating. Place of burial will be announced.

MRS. HENRY E. GRAY.
Funeral services for Mrs. Henry E. Gray, who died Thursday, will be held at 1:30 o'clock this afternoon at Spring Hill with the Rev. J. C. Boyd, and the Rev. W. D. McPherson officiating. Burial will be in Greenwood cemetery.

Funeral Notices

McMILLAN—Infant son of Mr. and Mrs. C. G. McMillan, died August 8, 1941. Also surviving are his grandparents, Mr. and Mrs. H. G. McMillan, and Mr. and Mrs. C. S. Royal, Manchester, Ga. Funeral services will be held Saturday, August 9, 1941, at 11 o'clock at the interment in West View, Dr. Louie D. Newton officiating. H. M. Patterson & Son.

MITCHELL, Mrs. Gus—The relatives and friends of Mr. and Mrs. Gus Mitchell, Mr. and Mrs. Glenn Mitchell and Junior Mitchell, of Hampton, Ga.; Mr. and Mrs. Rebie Lewis, Mr. and Mrs. Harris Hubbard, of East Point, Ga., are invited to attend the funeral of Mrs. Gus Mitchell Saturday, August 9, 1941, at 3 o'clock from Liberty Hill church, Rev. C. C. Buckalew and Rev. W. O. Lindsey officiating. E. S. Copeland Funeral Home, Hampton, Ga.

BUCKNER, Mrs. Sarah Lutiskie—of 140 Adair avenue, Lakewood Heights, passed away at the residence in the 72d year of her age. Surviving are her husband, Mr. C. E. Buckner; two daughters, Mrs. J. F. Monroe, Mrs. E. J. Argo; three sons, Mr. V. G. Buckner, Mr. P. I. Buckner, Mr. A. F. Buckner; three sisters, Mrs. W. A. Sewell, Mrs. J. F. Burge, Mrs. V. W. Keheley; three brothers, Mr. W. C. English, Mr. T. H. English, Mr. J. H. English; 14 grandchildren, two great-grandchildren. Funeral and interment will be announced later by J. Austin Dillon Co.

Acknowledgment Cards
Engraved Promptly—Samples Sent
J. P. STEVENS ENGRAVING CO.
WAlnut 6870 110 Peachtree St.

Funeral Notices

GRAY, Mrs. Harry E.—Funeral services will be held Saturday, August 9, 1941, at 1:30 o'clock at Spring Hill, Rev. H. C. Hale and Rev. J. C. Boyd officiating. Interment, Greenwood cemetery. The gentlemen selected will serve as pallbearers. H. M. Patterson & Son.

THOMPSON, Mrs. Ida W.—Funeral services will be held Saturday, August 9, 1941, at 11:30 o'clock at Spring Hill, Rev. Jesse Dodd officiating. Interment, West View. The pallbearers will be Mr. W. O. Babb, Mr. W. O. Petty, Mr. P. U. Beam, Mr. H. D. Sorrells, Mr. J. C. Hallman and Mr. M. C. Adams. H. M. Patterson & Son.

SISK-SISK—Friends and relatives of Mr. and Mrs. Paul P. Sisk, Newport, Tenn.; Paul P. Sisk Jr., Mr. and Mrs. L. S. Whitener, of Atlanta, Ga.; Mr. and Mrs. Avery Whitener, of Hickory, N. C., and Mr. Arthur Swahlen, of Atlanta, Ga., are invited to attend the funeral of Mrs. Mildred Whitener Sisk and Master Larry Sisk Sunday at 3 o'clock, from the Confederate Avenue Baptist church, Rev. E. L. Barlow officiating. Interment West View cemetery. Awtry & Lowndes.

GARRETSON—The friends and relatives of Mr. P. R. Garretson, Mrs. Hamilton T. Bolles, Miss Irene Garretson, Miss Mary Lillias Garretson, Washington, D. C., and Mrs. H. Benson Ford, are invited to attend the funeral of Mr. P. R. Garretson, Saturday, August 9, 1941, at 3 o'clock at Spring Hill, Rev. Charles L. Crane officiating. Interment, West View. The pallbearers will be Mr. J. L. Britten, Mr. J. M. Manry, Mr. R. F. Broadbent, Mr. George B. Brown, Mr. Garnett A. Carter, Mr. H. D. Bolles. H. M. Patterson & Son.

COCKRELL—The friends and relatives of Miss Anita May Cockrell, Miss Andree Cockrell, Miss Marie Belle Cockrell, Miss Ruth Cockrell and Miss Ethel Cockrell are invited to attend the funeral of Miss Anita May Cockrell Saturday, Aug. 9, 1941, at 9:30 o'clock at Sacred Heart church, Rev. Father John Emmerth officiating. Interment, Crown Hill mausoleum. The pallbearers will be Mr. Carl T. Hudgins, Dr. H. Cliff Sauls, Mr. William A. Strozier, Dr. Floyd W. McRae, Dr. Thomas C. Cox and Mr. W. J. Scott. H. M. Patterson & Son.

LOVETTE—The friends and relatives of Mr. David Allen Lovette, Mrs. J. F. Lovette, Miss Jane Lovette, Mr. Frank D. Lovette, and Mr. and Mrs. John Owen Lovette are invited to attend the funeral of Mr. David Allen Lovette Saturday, Aug. 9, 1941, at 11 o'clock at the Christ the King Cathedral, Father C. A. McBennett officiating. Interment, Oakland. The pallbearers will be Mr. Clayton Burke Jr., Mr. Harrison Burke Jr., Mr. Edward Steinhaur, Mr. Gaston Lockhart, Mr. Hamilton Lockhart and Mr. William Malone Jr. H. M. Patterson & Son.

SECKINGER—The friends and relatives of Mr. and Mrs. B. J. Seckinger Sr., Miss Lois Seckinger, Mr. and Mrs. B. J. Seckinger Jr., Mr. and Mrs. W. A. Seckinger, Mr. and Mrs. R. P. Seckinger, Mrs. Jack Turner, Jacksonville, Fla., and Mrs. Joe Sinclair, Savannah, Ga., are invited to attend the funeral of Mrs. B. J. Seckinger Sr., Saturday, August 9, 1941, at 3 o'clock at the All Saints Episcopal church, Rev. Cyril Best and Rev. John L. Yost officiating. Interment, West View. The pallbearers will be Mr. C. F. Angel, Mr. Walter M. Simmons, Mr. Tom Linthicum, Mr. Ed White, Dr. J. B. Bennett and Mr. Farris Mitchel. H. M. Patterson & Son.

BERRY, Mrs. Sarah Cornelia—died at her home in Covington Thursday afternoon. She is survived by six sons, John and R. L., of Porterdale; H. G., of Spartanburg, S. C.; C. W., of Miami; J. C., of Atlanta, and W. A., of Jacksonville; three daughters, Mrs. R. V. Mobley, Covington; Mrs. G. D. Rutherford, Augusta, and Mrs. P. K. Worrell, Ware Shoals, S. C.; one half-brother, Sam Kirkus, of Porterdale; one sister, Mrs. Fanny Bradberry, Cornelius, N. C., and several grandchildren. Funeral services will be held this (Saturday) morning, August 9, 1941, at 10 o'clock from the Covington Methodist church. Rev. Jack Nichols will officiate. Interment at Salem cemetery. Stauffacher & White Funeral Home.

Quick Ambulance Service
Inside City Limits **$1.50**
Brown Funeral Home
1702 Howell Mill Road
VE. 4791

Funeral Notices

THIBADEAU, Mr. Robert T.—Funeral services for Mr. Robert T. Thibadeau will be held this (Saturday) morning at 10:30 o'clock from the chapel of Sam Greenberg & Co. Dean Raimundo De Ovies officiating. Interment, Magnolia cemetery.

RUSSELL, Mr. W. F.—of Salisbury, N. C. Funeral services will be held Saturday, August 9, 1941, at 11 o'clock at the interment in West View cemetery, with Gate City Lodge No. 2, F. & A. M., in charge. H. M. Patterson & Son.

LANDRUM, Mrs. Gilford—died at the residence, Roswell, Ga., August 8, 1941. She is survived by five sons, six daughters. Services will be held Sunday afternoon at 3 o'clock from Boiling Springs church. Rev. O. B. Garrison, Rev. B. A. Phillips, Rev. W. S. Pruitt will officiate. Interment in churchyard. Roswell Store Funeral Home.

DANTZLER—The friends and relatives of Mr. and Mrs. Rex M. Dantzler, Rex M. Dantzler Jr., Mrs. Mattie Dantzler and Miss Gladys Dantzler, are invited to attend the funeral of Mr. Rex M. Dantzler Saturday, August 9, 1941, at 4:30 o'clock at Spring Hill, Rev. Ellis A. Fuller officiating. Interment, Crest Lawn cemetery. The pallbearers will be Mr. A. L. Stokes, Mr. W. O. Chears, Mr. J. B. Scarboro, Mr. E. P. O'Connor, Mr. A. F. Seider and Dr. Matt Henderson. H. M. Patterson & Son.

COLE, Mrs. Julia Ann—The friends of Mr. W. J. Cole, Mrs. C. W. Moore, Temple, Ga.; Mrs. C. F. Odona, of Tallapoosa, Ga.; Mrs. H. W. Cook, of Madison, Ga.; Mrs. B. A. Higginbotham, Mr. John H. Cole and Miss Corean Carter, of Douglasville, Ga., are invited to attend the funeral of Mrs. Julia Ann Cole Saturday a. m., August 9, at 11 o'clock from Liberty church. Rev. Guy Rainwater will officiate. Interment, Sweetwater cemetery. Pallbearers selected will please meet at the residence at 10 o'clock. Roy Davis Funeral Home, Douglasville, Ga.

ALMAND, Mrs. L. J.—died at her home in Laredo, Texas, Thursday. She is survived by 8 sons, J. B., Francis, L. J., A. H. and C. R. Almand, all of Laredo, Texas; John T. Almand, of New York; G. M. Almand, of Trenton, N. J.; J. A. Almand, of Covington, Ga.; 3 daughters, Mrs. V. G. Downs, of Covington, Ga.; Mrs. F. F. Pratt, of Laredo, Texas; Mrs. C. C. Sheriff, of Middleton, Mich. Funeral services will be held Sunday at 3 p. m. from the Conyers Methodist church. Rev. S. A. Dixon will officiate. Interment, Conyers cemetery. White & Co.

GOLDSTEIN, Mr. Charles—Age 40, died Friday morning at his residence, 134 Beverly place, Macon, Ga. He is survived by his wife (the former Miss Tillie Brenner, of Montgomery); two daughters, Marian and Betty Goldstein, of Macon; one sister, Mrs. Sam Bach, of Atlanta; four brothers, Sidney Goldstein and Louis Goldstein, both of Atlanta; Abraham Goldstein and Jack Goldstein, both of Newark. Funeral services will be held Sunday afternoon, August 10, 1941, at 3 o'clock from Harts Mortuary, Macon, Ga. Rabbi Harry H. Epstein officiating. Interment in Rose Hill cemetery, Macon. Mr. Goldstein was a member of Sherah Israel church, Eagle Club and W. O. W., and president of Economy Laundry.

CHANDLER, Mr. Henry Dozier—The friends and relatives of Mr. and Mrs. Henry Dozier Chandler, Mrs. Inez Harris, Mr. and Mrs. H. F. Wilds, Mr. and Mrs. W. H. Chandler, Mr. and Mrs. Edwin Chandler, Captain J. E. Chandler and the grandchildren are invited to attend the funeral of Mr. Henry Dozier Chandler, Sunday morning at 11 o'clock, from the Brown Memorial Baptist church. Rev. John Darnell and Rev. W. S. Pruitt will officiate. Interment in Magnolia cemetery, with the John R. Wilkinson lodge, F. and A. M., in charge of grave services. The body will lie in state at the church from 10 a. m. until funeral hour. The following gentlemen will please serve as pallbearers and meet at the church at 10:45 a. m.: Mr. Frank Sewell, Mr. Burdett Sewell, Mr. J. L. Gillispie, Mr. C. H. Bennett, Mr. Bob Darnell and Mr. L. M. Moffett. All deacons of the church are requested to serve as honorary escort. J. Allen Couch & Son Funeral Home.

Florists

HUGH KARSNER Flower Shop—Floral designs deliv Modest prices VE. 8422.

FLOWERDELL Florist. Reasonable prices. Prompt deliv. 282 P. de Leon, VE. 2141.

Cemeteries

MAGNOLIA — BE. 9137

(COLORED.)

EDWARD, Mr. Will—passed recently. Funeral announced later. Hanley Co.

REYNOLDS, Baby Bobbie—of 104 Kenyon street. Funeral services today (Saturday), 3 p. m., from our chapel. Interment, Lincoln cemetery. Hanley Co.

PARKS, Mr. Richard—of 757 Welch St., died August 8 at a local hospital. Funeral announced later. Sellers Bros., McDaniel St.

KELLEY, Mr. George—The relatives and friends of Mr. and Mrs. Albert Kelley are invited to attend the funeral of Mr. George Kelley Sunday, August 10, at 1:30 p. m. from our chapel. Rev. T. J. Wynn will officiate. Interment, South View cemetery. Ivey Bros., morticians.

FARLEY, Mr. William—The relatives and friends are invited to attend his funeral this Sunday, August 10, at Salem Methodist church, Talbotton, Ga., Rev. Spear officiating. The cortege will leave from the residence, 143 Pharr road, at 9:15 a. m. Interment, churchyard. Andrews Funeral Home.

(COLORED.)

WESLEY, Mr. John—passed away at his residence, 4 Solomon St., August 8. Funeral announced later. Pollard Funeral Home.

GEARING, Little Dorthy Jean—of 650 Parson St., died August 8 at the residence. The funeral will be today (Saturday) at 1:30 o'clock from Hickory Log Baptist Church, Canton, Ga., Rev. C. C. Blake officiating. Interment, churchyard. Sellers Bros.

FLOWERS, Mr. Joe—Funeral services today (Saturday), 2:30 p. m., from Corinth Baptist church on Simpson street, Rev. W. M. Phillips officiating. Interment, Lincoln cemetery. Hanley's Ashby Street Funeral Home.

BERNES, Mrs. Mary Jane—Friends and relatives of Mr. and Mrs. Charlie Meadors, Mr. and Mrs. Johnie Gosha, Mr. and Mrs. Jimmie Walker and Mr. Walter Burke and family, of Louisville, Ga., are invited to attend the funeral of Mrs. Mary Jane Bernes Sunday, August 10 at 11 a. m., from Mt. Olive Baptist church, Louisville, Ga., Rev. Douth officiating. Interment, churchyard. Pollard Funeral Home.

(COLORED)

HARRIS, Mr. Charlie—passed away at his residence, 494 Fraser St., August 8. Funeral announced later. Pollard Funeral Home.

BILLINGSLEY, Little Missouri—Infant daughter of Mr. and Mrs. Charlie Billingsley, passed away at a local hospital August 7. Funeral announced later. Pollard Funeral Home.

WILLIAMS, Master James Otto—The friends and relatives of Mr. and Mrs. Elihu Williams, of 179 Chestnut street, N. W., are invited to attend the funeral of Master James Otto Williams today at 3 p. m. from our chapel, Rev. N. J. Johnson officiating. Interment, South View. Andrews Funeral Home.

FOSTER, Mr. William Henry—of 339 Elm St., formerly of 663 Simpson St., N. W., the husband of Mrs. Sadie Foster, the father of Mr. Henry Foster Jr., Mr. Clyde W. Foster and Miss Juanita Foster, and an old employe of the N., C. & St. L. R. R., passed at his residence August 8. Funeral announced later. Cox Bros.

Leader Praises Plan To Train More Doctors

Move To Alleviate Shortage of Physicians Cited at Rally.

LOG CABIN CENTER, Ga., Aug. 8.—(AP)—Plans to alleviate the shortage of physicians in Georgia by enlarging the facilities of the State Medical School in Augusta were praised today by Dr. F. S. Belcher, of Savannah, president of the Negro State Medical Association.

Speaking to students attending a 10-day health institute sponsored by the Georgia State College, Dr. Belcher said, "We urge the Board of Regents, while making steps to improve and enlarge the medical service for white people in Georgia, to keep in mind the suffering of the Negroes."

Dr. Belcher added that "the need for medical service among Negroes is even greater than among whites."

The health institute is held each summer to emphasize better health to teachers and people of middle Georgia. Dr. Belcher is conducting the institute this year, assisted by local physicians.

Urging additional training for Negro physicians, Dr. Belcher cited selective service statistics which, he said, "uncovered many defects which might have been corrected had proper medical service been available."

Scientists To Hear Sermon on 'Spirit'

"Spirit" is the subject of the Lesson-Sermon which will be read tomorrow in First and Second Churches of Christ, Scientist, Atlanta.

Among the citations which comprise the Lesson-Sermon is the following from the Bible: "But we all, with open face beholding as in a glass the glory of the Lord, are changed into the same image from glory to glory even as by the Spirit of the Lord" (II Corinthians 3:18).

The Lesson-Sermon also includes the following passage from the Christian Science textbook, "Science and Health with Key to the Scriptures," by Mary Baker Eddy: "Spirit is the Ego which never dreams, but understands all things; which never errs, and is ever conscious; which never believes, but knows; which is never born and never dies. Spiritual man is the likeness of this Ego. Man is not God, but like a ray of light which comes from the sun, man, the outcome of God, reflects God" (p. 250).

Luther Holcomb Dies of Wound

MONROE, Ga., Aug. 8.—Funeral services were held Thursday from Corinth Christian church for Luther Holcomb, 21, who died of self-inflicted gunshot wounds at his home, near Malnutgrove, Wednesday. A coroner's jury returned a verdict of suicide.

A native of Gwinnett county, Holcomb was the son of Wiley Holcomb and Cilla Clarke Holcomb.

Survivors include his wife, Mrs. Roberta Burnette Holcomb; one child; his parents; two brothers, Wiley Holcomb Jr. and Clyde Holcomb; six sisters, Misses Adel, Emma, Lottie, Lucile, Ethel Mae and Shirley Holcomb.

ACCENT ON YOUTH—The Rev. Norman Shands, a recent graduate of Mercer University where he was an outstanding student on the campus, will bring the message at the evening services Monday through Friday of the Inman Baptist church's "Accent on Youth" period.

Daily Services Set At Inman Baptist

The Inman Baptist church young people's "Accent on Youth" period, which began last Sunday when the young people took control of all activities of the church, will be climaxed this week with a series of daily services beginning tomorrow.

The Rev. Norman Shands, a recent graduate of Mercer University, will bring the message at the 8 o'clock services Monday through Friday. The Rev. W. H. Heard, a student at the Southern Baptist Theological Seminary, will bring both messages tomorrow. Devotional services will be held at 7 o'clock each morning.

3 Hurt in Crash Near Brunswick

Special to THE CONSTITUTION.

BRUNSWICK, Ga., Aug. 8.—William J. Menk, of the Carnegie Illinois Steel Company, of Pittsburgh, Pa.; Mrs. Menk and their 17-year-old daughter, Miss Elizabeth Menk, are receiving treatment at a Brunswick hospital for painful injuries sustained in an automobile accident near Brunswick Thursday morning as the family was traveling north on the Coastal highway after a trip to Florida. The accident occurred when the car driven by Menk overturned in a ditch several miles north of Brunswick.

Soldier Jailed in Theft Of Coat, Pants in Hotel

A Fort McPherson soldier, D. W. Nails, yesterday was sentenced to serve a year for burglarizing a hotel room occupied by R. L. Fulwilder and taking $62.15 in money and clothing, including Fulwilder's trousers.

Jack Barber drew five to 10 years for burglarizing the Gate City Tire Company of valuables estimated at $85. Judge John D. Humphries, of superior court, presided at both trials.

Atlanta Churches Invite You

BAPTIST

EUCLID AVENUE BAPTIST CHURCH
REV. ROY NIAGER, Pastor.
11:00 A. M.—"New Testament Church Democracy."
8:00 P. M.—Special Program. Several Messages by Young People. Everybody invited.
9:45 A. M.—Men's Bible Class, Teacher C. W. Sharman.
9:45 A. M.—Sunday School, L. M. Herndon, Superintendent.
6:45 P. M.—Training Union, J. O. Blake, Director.

SECOND-PONCE DE LEON BAPTIST CHURCH
PEACHTREE AT WESLEY ROAD
RYLAND KNIGHT, PASTOR.
11:00 A. M. and 8:00 P. M.: Dr. M. Ashby Jones, Guest Preacher.
Morning Subject: "The Man Who Chose a Mountain."
Auditorium air conditioned.

CATHOLIC

WHAT THE CATHOLIC CHURCH IS AND WHAT SHE TEACHES
A STATEMENT OF CATHOLIC DOCTRINE
Pamphlet Mailed on Request. Address:
2699 Peachtree Road, N. E., Atlanta, Ga.

METHODIST

FIRST METHODIST CHURCH
360 PEACHTREE ST. AT FOREST AVE.
DR. PIERCE HARRIS, Pastor.
11:00 A. M.—"Christianity Faces Its Giant Hour."
8:00 P. M.—"When Folks Get the Fishing Fever."
7:00 P. M.—Young People.

SAINT MARK METHODIST CHURCH
Peachtree at Fifth Street ATLANTA, GEORGIA
Lester Rumble, D. D., Pastor R. E. Elliott, Associate Pastor
11:00 A. M.—Sermon: "Ambassador of God," Dr. H. B. Trimble.
8:00 P. M.—Sermon: Dr. Wallace A. Rogers.
Service Men, Students and Other Visitors Welcome.

PRESBYTERIAN

FIRST PRESBYTERIAN CHURCH
Dr. S. L. Joekel, of Austin Theological Seminary, Austin, Texas, Will Preach at the 11 A. M. Service of Worship.

NORTH AVENUE PRESBYTERIAN CHURCH
PEACHTREE STREET AT NORTH AVENUE
DR. VERNON S. BROYLES JR., Minister.
Sunday, 11:00 A. M.—"Death Conquers" (Dr. Foster)
Sunday, 8:00 P M.—"The Christian's Assets" (Dr. Foster)
Guest Speaker, Dr. John S. Foster.
Church Open Daily for Prayer and Meditation

News of Church Programs

Notices for this department should be delivered or mailed in time to reach the church news editor not later than Thursday.

What's Going On in the Churches

The Rev. W. J. DeBardeleben, who has served many churches in the North Georgia Conference as pastor, will preach at 11 o'clock tomorrow morning at the Hapeville Methodist church. Rev. DeBardeleben is superannuated and resides in Capitol View. The Rev. Edward G. Mackay, district superintendent, will speak at 8 o'clock tomorrow night.

Dr. Fred S. Porter, pastor of the First Baptist church at Columbus, Ga., will speak at 11 o'clock tomorrow morning and 8 o'clock tomorrow night at the Kirkwood Baptist church. Dr. Porter is the brother of Dr. Henry Alford Porter, of Charlottesville, Va., formerly of Atlanta.

The Rev. and Mrs. Peter Manning will present the "Singing Sermon" at 7:45 o'clock tomorrow night at the Inman Park Baptist church. Mrs. Manning, wife of the pastor, will intersperse special musical numbers throughout the sermon. The message will be evangelistic and in keeping with the "Sunday Night Revival" program.

Young people's service will be held at 8 o'clock tomorrow night at the Gordon Street Baptist church. "Echoes From Summer Conferences" will be given by the young people attending the Agnes Scott, Smyrna and Montreat conferences. D. Clyde Bartges will bring the message.

The Rev. William S. Dixon, of Dallas, Texas, nationally known Baptist evangelist who has traveled almost 10,000 miles this year leading revival meetings will occupy the pulpit at both services tomorrow at the Grant Park Baptist church. His subjects will be "A Militant Christian," at 11 o'clock tomorrow morning, and "The Great Banquet Table," at 8 o'clock tomorrow night. The Rev. E. M. Altman will return from vacation in time to fill the pulpit next Sunday.

The Rev. W. E. Crane, pastor of the Ruffner Memorial Presbyterian church in Charleston, W. Va., will occupy the pulpit for the 11 o'clock morning and the 8 o'clock services at the Ormewood Presbyterian church, on Delaware avenue, S. E. Next Sunday, Dr. Robert L. Bell, of Tuskegee, Ala., will preach at both morning and evening services.

Prays Mill Baptist church annual homecoming has been postponed until September 14 because of the prevalence of infantile paralysis in Douglas county. Work has started on the building at Prays. All those contributing are asked to send their offerings to Mrs. Steve Stovall, Route 2, Douglasville, Ga.

R. E. Hood Heads Schools in Glynn

BRUNSWICK, Ga., Aug. 8.—R. E. Hood, superintendent of schools at Elberton, was named superintendent of the Glynn county schools by the board of education in monthly meeting. Hood has announced acceptance of the offer, and within a few weeks will assume his duties. Hood is a former principal of Glynn Academy here. He was named to succeed Lieutenant Colonel George W. Wannamaker, who was called into active military service.

Hood, a native of south Carolina, is a graduate of Erskine College and Duke University. He was connected with the Brunswick schools for 11 years before going to Elberton.

Alamo Legion Post Condemns Lindbergh

ALAMO, Ga., Aug. 8.—At a meeting of the Burns-Geiger Post of American Legion, held here, a resolution was offered and unanimously passed to condemn the work of Charles A. Lindbergh and Senator Wheeler, of Montana, as being un-American and as wholly detrimental to the American defense. G. L. Hattaway is post adjutant.

Fletcher Appointed Embalming Examiner

Special to THE CONSTITUTION.

MILLEN, Ga., Aug. 8.—E. D. Fletcher, of the Fletcher Funeral Home in Millen, has been named by the Governor as a member of the State Board of Embalming Examiners. The appointment is effective immediately.

Fletcher is a native of Forsyth but has resided in Millen for the past 15 years.

Crawford To Address Church at Greensboro

GREENSBORO, Ga., Aug. 8.—The Sunday school of the Presbyterian church will convene with Judge E. Lloyd Lewis, superintendent at 10:30 o'clock Sunday.

At the morning worship at 11:30 Walter Crawford will conduct the services and bring the message, the subject being "Anchors of the Soul."

The evening evangelistic service at 8 o'clock when the Rev. Samuel H. Zealy, the pastor, will bring the message, "The One in Heaven Who Does Not Want You To Come There."

Westminster Presbyterian Church
Ponce de Leon and Boulevard
Rev. Charles L. Crane, D. D., Missionary to Africa, speaks at both services Sunday, 11 A. M. and 7 P. M.

BAPTIST.

SECOND-PONCE DE LEON (Peachtree and Wesley Roads)—Dr. Ryland Knight, pastor. Dr. M. Ashby Jones, guest preacher. 11 a. m., "The Man Who Chose a Mountain"; Mr. Tucker N. Callaway preaches at 8 p. m., "Does Jehovah Reign?"

SECOND (East Point)—H. L. Folsom, pastor. Services 11 a. m. and 8 p. m.

MERRITTS AVENUE—11 a. m., message by pastor, Rev. Willie Dameron; 6 p. m., B. Y. P. U.; 7:45 p. m., by pastor.

MORNINGSIDE—G. J. Davis, pastor. 11 a. m., Working With God"; B. T. U., 7 p. m.; 8 p. m. at Haygood Memorial Methodist, with Rev. F. C. Talmage guest speaker.

EUCLID AVENUE—Roy Niager, pastor. 11 a. m., "New Testament Church Democracy"; 8 p. m., messages by young people; Sunday school, 9:45 a. m.; B. T. U., 6:45 p. m.

FIRST (East Point)—Dr. W. A. Duncan, minister. Worship, 11 a. m., sermon by Rev. Charles Duncan; Training Union, 7 p. m.; 8:15 p. m., evangelistic message by Rev. Charles Duncan.

INMAN PARK—Dr. S. F. Lowe, pastor. Rev. W. H. Heard, "Youth Pastor"; morning, "The Surrendered Life"; evening, "The Crowded Out Christ."

GROVE PARK—R. D. Walker, pastor. Worship, 11 a. m. and 8 p. m.

TABERNACLE—Rev. James W. Parrish, guest minister. Sermon subjects, 10:50 a. m., "A Worship Experience"; 8 p. m., "The Motive and Method of the Master"; Bible school, 9:30 a. m. Training Union, 6:30 p. m.

INDIAN CREEK—L. Earle Fuller, pastor; 11 a. m., "The Missions of the Church"; 8 p. m., "Drifting."

MORELAND AVENUE—Rev. T. T. Davis, pastor. Services 10:45 a. m. and 8 p. m.

FIRST (Decatur)—Dr. D. H. Hall Jr., pastor. 11 a. m., "Jesus—the Universal Personage, the Universal Saviour", Rev. J. Hill Barrett, guest minister; 8 p. m., "God's Life Plan." Rev. Joe Fred Alewine, guest minister.

CENTRAL—Paul A. Meigs, pastor. 11 a. m., "The Master and His Disciple"; 8 p. m., "The Matchless Christ."

BROWNWOOD (Adamsville) — Sunday school, 9:45; preaching, 11 a. m. and 7:30 p. m. Rex Brown, pastor.

JACKSON HILL—Visiting minister, Dr. R. C. Huston. Services, 11 a. m., 8 p. m.; B. T. U., 6:45 p. m.

NORTHWEST—Preaching at 11 a. m. and 8 p. m. by pastor, Rev. C. M. Goforth.

WEST END—Dr. M. A. Cooper, pastor. 11 a. m., "Wrong-Way Jonah"; 8 p. m., "A Voice in the Wilderness."

MOUNT PARAN—A. B. Dorough, pastor. Worship, 11 a. m., Dr. Solomon F. Dowis, guest speaker; B. T. U., 7 p. m.; worship, 8 p. m., Dr. Solomon F. Dowis, guest speaker.

NORTH ATLANTA—John F. Mitchell, pastor. 11 a. m., "The True Church of God"; 8 p. m., "Lot's Choice"; 6:30 p. m., B. T. U.

CAPITOL VIEW—Dr. W. Lee Cutts, pastor. 11 a. m., "Abiding Under the Shadow of the Almighty"; 8 p. m., "Sir, We Would See Jesus."

LAKEWOOD HEIGHTS—Jesse L. Henderson, pastor. 9:45 a. m., Rev. Robert Chambers, guest speaker; 8 p. m., song service by young people's choir.

WESTERN HEIGHTS—W. P. Allison, pastor. 11 a. m., "Worship"; 7:30 p. m., "Evangelistic Service."

GRANT PARK—Rev. William S. Dixon, guest speaker. 11 a. m., "A Militant Christian"; 8 p. m., "The Great Banquet Table"; B. T. U., 6:45 p. m.

CAPITOL AVENUE—Rev. Selwyn Smith, minister. Morning, "The Vision That Transforms"; 8 p. m., "Obedience, the Evidence of Knowledge."

GRANDVIEW—Dr. Malcolm White, guest minister. 11 a. m., "Ye Are the Light of the World"; 8 p. m., "The Brazen Serpent"; 7 p. m., B. T. U.

FIRST—Ellis A. Fuller, pastor. 11 a. m., "Ye Are Complete in Him"; 6:45 p. m., B. T. U.; 8 p. m., "Dead With Christ From the Rudiments of the World."

GORDON STREET—Thomas F. Harvey, pastor. Services, 10:50 a. m., "The What and the Why of Christian Education"; 8 p. m., "A Wonderful Saviour."

CALVARY (Buckhead)—Rev. C. A. London will be guest minister.

GLEANERS—10:45 a. m., "Let Us Draw Near"; also ordinance of baptism; 7:45 p. m., "Let Us Cleanse Ourselves From All Filthiness of the Flesh and Spirit."

PRIMITIVE BAPTIST.

WEST ATLANTA (602 Kennedy St., S. W.)—Song service at 10 a. m.; preaching at 11 a. m. by Elder Roy Mitchell.

GLAZENER MEMORIAL—Elder W. W. Riner, pastor. Services, 10:45 a. m. and 7:45 p. m.

EPISCOPAL.

CHURCH OF INCARNATION — Rev. Theodore V. Morrison, rector. (No early service). 11 a. m., prayer and sermon by Chaplain Captain Randolph F. Blackford, U. S. A.; 6:30 p. m., Y. P. S. L.

ST. JOHN (College Park)—Rev. Woolsey E. Couch, rector. Litany and sermon at 8 p. m.; Y. P. S. L. at 7 p. m.

HOLY COMFORTER (Atlanta and Pulliam street)—Evening prayer and sermon at 8 p. m.; Y. P. S. L. at 7 p. m.

ST. LUKE'S (435 Peachtree street, N. E.)—Rev. John Moore Walker, rector; Rev. J. Milton Richardson, assistant rector. 8 a. m., holy communion; 11 a. m., morning prayer and sermon.

CHURCH OF THE EPIPHANY—Rev. Duncan M. Hobart, rector; 7:30 a. m., holy communion; 9:30 a. m., junior church; 11 a. m., holy communion and sermon by the pastor; 6 p. m., Y. P. S. L.

ALL SAINTS (corner of West Peachtree street and North avenue—Rev. Theodore S. Will., rector; Rev. Cyril Best, curate. Holy communion at 8 a. m.; adult and young people's Bible classes at 10:15 a. m.; morning prayer and sermon, "God Wants Love," by curate, at 11 a. m.; Y. P. S. L., at 7 p. m.

CATHEDRAL OF ST. PHILIP (Andrews drive and Peachtree road)—Rev. H. J. Mikell, bishop; Rev. Raimundo de Ovies, dean; Rev. Robert L. Crandall, canon. Prayer and sermon, 11 a. m., by Dean Raimundo de Ovies.

CHRISTIAN.

EAST ATLANTA—Raymond W. Black, minister. Worship and communion at 11 a. m. and worship at 7 p. m.

FIRST (Pryor at Trinity)—C. R. Stauffer, minister; 10:50 a. m., worship; 7:30 p. m., worship, Dr. Ben Smith, of American Bible Society, guest preacher.

DECATUR—Rev. Charles L. Garrison, minister. Worship, 11 a. m., "The Kingdom Mind"; 7:45 p. m., "A Fresh Start."

WEST END—W. Glenn Carter, minister. 10:55 a. m., "Ships That Never Sail"; 7:30 p. m., "Where Do You Live?"

EVANGELICAL AND REFORMED.

SAINT JOHN'S (Euclid Ave. and Druid Circle)—H. A. Dewald, pastor. 10 a. m., Sunday school and Bible classes; 11 a. m., service, sermon: "How Much Owest Thou Unto Thy Lord?"

MORMON.

CHURCH OF JESUS CHRIST OF LATTER-DAY SAINTS (North Avenue at Boulevard)—Priesthood meeting, 9:30 a. m.; Sunday school, 10:30 a. m.; preaching, 7:30 p. m. by Elder Blaine Hancey.

EAST POINT (Whiteway at Main Street)—Sunday school, 10 a. m.; priesthood meeting, 11:30 a. m.; preaching, 7:30 p. m., Elder Talley Shirley.

OTHER CHURCHES.

ATLANTA COMPANY OF JEHOVAH'S WITNESSES (203 Spring Street)—Bible study, 7:30 p. m., Sunday and Friday; service meeting, 7:30 p. m. Thursday; field service, 9 a. m., Sunday.

APOSTOLIC ASSEMBLY—Worship 11 a. m.; Young People, 6:45 p. m.; evangelistic service, 7:45 p. m. at tent.

UNITY SPIRITUALIST CHURCH OF GOD (Atlantan Hotel)—Dr. George Nelson Williams, minister; Rev. Iouella Betts and Gabe Thornton, associates. Sunday service, 7:45 p. m., "The Home and Power of Life." Wednesday prayer service, 7:45 p. m., "The Time, the Place, the Need."

HIGHLAND AVENUE MISSION (600 Highland Avenue)—Sunday school, 2:30; preaching, 3:15, by Rev. W. G. Huckeba; Rev. Peter Krogh, president.

NEIGHBORHOOD CHAPEL (Edgewood Avenue and Druid Circle)—Rev. J. C. Turk, pastor; 11 a. m., special message to the church; 8 p. m., "Christ's Message to a Lost World."

ONESS CHURCH OF THE LORD JESUS CHRIST—Worship, 11 a. m., evangelistic service, 8 p. m.; Young People, 6:30 p. m.

DECATUR SURVIVALIST SCIENCE—Church Sunday evening, 7:45; subject, "The Love and Power of Life."

FIRST SURVIVALIST SCIENCE (Atlantan Hotel)—Rev. W. Edward Dentinger, minister. Lecture, "The Love and Power of Life."

PRESBYTERIAN.

GORDON STREET—Dr. Harold Shields, pastor. Preaching by Mr. D. Clyde Bartges at 11 a. m., "The Door to Abundant Life;" 8 p. m., "A Call to Youth," young people's night; Sunday school at 9:30 a. m.; leagues at 7 p. m.

NORTH AVENUE (Peachtree Street at North Avenue)—Dr. Vernon S. Broyles, minister; guest speaker, Dr. John S. Foster; 11 a. m., sermon, "Death Conquers;" 8 p. m., sermon, "The Christian's Assets."

GEORGIA AVENUE—William C. Sistar, minister. 11 a. m., "The Useless Citizen;" young people 7 p. m.; 8 p. m., "True Freedom Through Christ."

CAPITOL VIEW—Rev. Robert S. Hough, pastor. 11 a. m., "Our Sanctuary;" 8 p. m., "The Potter and the Clay;" young people 6:30 p. m.

EMORY—11 a. m., "The Attributes of Grace: Gratuitous;" 7 p. m., youth service; 8 p. m., "Do We Take Courage?"

WOODLAWN—Rev. Van M. Arnold, pastor. 11 a. m., "The Soul's Answer;" 8 p. m., "Superior Wife of an Inferior Husband."

MORNINGSIDE—John B. Dickson, minister. 11 a. m., Rev. R. L. Bell, guest minister; 8 p. m., union service Haygood Methodist, Rev. F. C. Talmage, guest speaker.

COVENANT—Dr. Herman L. Turner, minister. Worship 11 a. m., "The Emphasis on Dieing."

WESTMINSTER (Ponce de Leon and Boulevard)—Rev. Ferguson Wood, minister; 11 a. m., guest speaker; 7 p. m., sacred song service.

DRUID HILLS—Dr. William M. Elliott Jr., pastor; 11 a. m., "What Shall It Profit?"; 8 p. m., "Glorious Preoccupation."

INMAN PARK—Dr. J. T. Gillespie, pastor; 11 a. m., "What Jesus Says About Discipleship"; 8 p. m., a program of music, Scripture and prayer.

CENTRAL—Dr. Stuart R. Oglesby, pastor. 11 a. m., Dr. J. McDowell Richards, president of Columbia Theological Seminary, guest minister; leagues 6 p. m.

EAST POINT—Hal R. Boswell, minister. 11 a. m., Rev. F. C. Talmage, guest minister; 7 p. m., outdoor vesper service, sermon by Rev. W. M. Bishop.

PRYOR STREET—Dr. Sidney A. Gates, pastor. 11, W. G. Marks, guest speaker, "Faithfulness, Required of the Christian;" 8 p. m., "What! No Story to Tell?"

ROCK SPRING—H. E. Russell, minister. 11 a. m., Mr. Vance Barron, guest speaker; 8 p. m., community services at the Haygood Methodist church with Rev. F. C. Talmage as speaker.

BARNETT—Rev. Charles W. Rightmyer, pastor. Services at 11 a. m. and 8 p. m.; young people 7 p. m.

GLEN HAVEN—Paul Chesney, student supply. Sunday school 9:30 a. m. Preaching service 10:30 a. m., "The Valley of Service."

ALEXANDER MEMORIAL—Paul Chesney, student supply. Preaching at 11:30 a. m., "The Valley of Service;" 7:30 p. m., "Even Our Faith."

PEACHTREE ROAD—Rev. E. T. Wilson, pastor. Service 11 a. m., "The Shepherd and His Sheep;" young people 7:30 p. m.

WEST END—Harry B. Wade, minister. Services 11 a. m., "And Man Became a Living Soul;" 7 p. m., young people.

ORMEWOOD PARK—Rev. W. E. Crane, guest speaker; 11 a. m., "The Quest of the Lonely Heart;" 8 p. m., "Loyalties of Youth."

FIRST—At 11 a. m. Dr. Sam L. Joekel, member of faculty of Austin Theological Seminary, will preach.

ASSEMBLIES OF GOD.

CAPITOL AVENUE ASSEMBLY—Rev. Ralph Byrd, pastor. Morning worship, 11 o'clock in church; evangelistic service, 7:30 p. m., in tent on Washington street and Memorial drive.

FELLOWSHIP TABERNACLE (Cherokee Ave.)—Rev. H. R. Bagwell, pastor. Morning worship, 11 o'clock; evangelistic service, 7:45 p. m.

BELLWOOD ASSEMBLY (Griffin St.) Rev. Armando Valdez, pastor. Morning worship, 11 o'clock; evangelistic service, 7:45 p. m.

STOCKBRIDGE ASSEMBLY — Rev. T. A. Hall, pastor; morning worship, 11 a. m.; evangelistic service, 7:45 p. m.

CATHOLIC.

CATHEDRAL OF CHRIST THE KING (2699 Peachtree road, N. E.—Rt. Rev. Monsignor Joseph E. Moylan, rector. Sunday masses at 8, 9, 10 and 11 a. m., with benediction following 10 o'clock mass; week days at 6:45 and 8 a. m.; Friday at 6:30, 7, 8, 9 and 10 a. m., on Feast of Assumption of Blessed Virgin Mary; confessions on Saturday, 4-6 and 7-8 p. m.

IMMACULATE CONCEPTION (Hunter street and Central avenue)—Rev. Joseph R. Smith, pastor. Sunday masses at 7, 8, 9:30 and 11:15 a. m., with benediction following last mass; week days at 8 a. m.; Friday at 7, 8, 9:30 and 12:15 a. m., on Feast of the Assumption of Blessed Virgin Mary; confessions on Saturday at 4-6 and 7-7:30 p. m.

SACRED HEART (335 Ivy street, N. E.) Rev. William Lonergen, pastor. Sunday masses at 7, 8:30, 10 and 11:30 a. m., with benediction after 10 a. m. mass; week days at 6, 6:30, 7 and 8 a. m., the same Friday, Feast of the Assumption of Blessed Virgin Mary; confessions on Saturday, 3:30-6 and 7-8:30 p. m.

SAINT ANTHONY (Gordon and Ashby streets)—Rt. Rev. Monsignor Joseph F. Croke, pastor. Sunday masses at 7, 8, 9 and 10 a. m., with benediction following the last mass; week days at 7 and 8 a. m.; Friday at 6, 7, 8 and 9 a. m. on Feast of the Assumption of Blessed Virgin Mary; confessions on Saturday, 4:30-6 and 7-8 p. m. Miraculous Medal Novena on Monday at 8 p. m.

SAINT THOMAS MORE (American Legion Hall, Decatur)—Rev. Thomas L. Finn, pastor. Sunday masses at 9 and 10 a. m. and Friday at 7 and 8 a. m., on Feast of the Assumption of Blessed Virgin Mary.

OUR LADY OF LOURDES (25 Boulevard, N. E.)—Rev. F. J. Weiss, S. M. A., pastor. Sunday masses at 7 and 10 a. m., with benediction following last mass; week days at 7 a m.; Friday at 7 and 9 a. m. on Feast of Assumption of the Blessed Virgin Mary; confessions on Saturday 5-6 p. m. Novena to Christ The Worker at 8 p. m., Teusday.

SUMMER SCHEDULES, RESORTS.—Gainesville, Sunday mass at 8 p. m.; Toccoa, at Fayle home, Sunday mass at 9:30 a. m.; Lakemont, at Doonan home, Sunday mass at 11 a. m.

CHURCH OF CHRIST.

MORELAND AVENUE—Guest speakers, 11 a. m., T. W. Stevens, "The Price of Peace"; 8 p. m., J. C. Boyd, "Old-Time Religion."

SEMINOLE AVENUE—J. M. Powell, minister; 11 a. m., "What Think Ye of Christ?"; 7 p. m., Young People; 8 p. m., fifth sermon in series on First Corinthians.

1023 HEMPHILL AVENUE—"Lord's Supper," 11 a. m.; preaching, 8 p. m., by A. R. Barry.

WEST END—H. C. Hale, minister. Services at 11 a. m. and 8 p. m., conducted by minister.

CHRISTIAN SCIENCE.

FIRST—Services, 11 a. m.; Sunday school, 11 a. m. Subject, "Spirit."

SECOND—Services, 11 a. m.; Sunday school, 11 a. m. Subject, "Spirit."

FIRST (Decatur)—Services, 11 a. m.; Sunday school, 9:30 a. m. Subject, "Spirit."

LUTHERAN.

CHURCH OF THE REDEEMER—Dr. John L. Yost, pastor; 11 a. m., "Encouragements to True Wisdom"; Luther League, 6:15 p. m.

GRACE MISSOURI SYNOD (914 Cherokee Avenue, S. E.)—Rev. Theo G. Ahrendt, pastor, preaches at 11 a. m. on "A Parable on Accountability." Sunday school and Bible class meet at 9:45 a. m.

CHURCH OF THE MESSIAH—Rev. J. Milton Frick, pastor; 11 a. m., "Character in Search of an Author." Rev. John H. Hager, of Oviedo, Fla., will preach.

UNITY CENTER.

Mary West Fullenlove, minister. Sunday devotional service, Biltmore hotel, 11 a. m.; subject, "The Law of Supply and Demand"; Bible class, 9:45 a. m.

SALVATION ARMY.

TEMPLE CORPS (54 Ellis street, N. E.) 9:45 a. m., Sunday school; 11 a. m., Captain Louise Ayers, speaker; 7:45 p. m., Captain Louise Ayers, speaker; Y. P. Legion, 6:15, in charge of Miss Edith Holz.

FULTON CORPS (164 Carroll Street, S. E.)—9:30 a. m., Sunday school; 11 a. m., Lieutenant Delia Rowland, speaker; Y. P. Legion, 6 p. m., in charge of Mrs. Florence Taylor; 7:45 p. m., Captain Oscar Fuller, speaker.

BELLWOOD CORPS (779 Bankhead Avenue)—9:45 a. m., Sunday school; 11 a. m., Captain Robert Bott, speaker; Y. P. Legion, 6:30 p. m., in charge of Lena Bennett; 7:45 p. m., Captain Robert Bott, speaker.

LAKEWOOD CORPS (Richmond and Whatley Streets)—9:45 a. m., Sunday school; 11 a. m., Captain John Wells, speaker; Y. P. Legion, 6 p. m., in charge of Miss Dorothy Robins; 7:30 p. m., Captain John Wells, speaker.

METHODIST.

COLLINS MEMORIAL—Dr. R. C. Cleckler, pastor. 11 a. m., "No Stealing"; 7:45 p. m., "The Future of the Sorrowful."

COLLEGE PARK—Rev. John Tate, pastor. 11 a. m., "There's Always God"; 7 p. m., leagues; 8 p. m., "I Will Build My House."

WESLEY MEMORIAL—Preaching by Rev. S. C. Campbell at 11 a. m., and by Rev. J. J. Blanks at 8 p. m., in the absence of the pastor Dr. Walt Holcomb.

OAKLAND CITY—Roger W. Stone, pastor. 11 a. m., "Abstain From the Appearance of Evil"; 8 p. m., "The Lame Walk"; 7 p. m., young people.

INMAN PARK—Rev. Peter Manning, pastor. 11 a. m., "The Greatest Treasure"; 7:45 p. m., "A Singing Sermon."

MT. ZION—Rev. Geo. O. King, pastor. 11 a. m., "Canned Goods"; 8 p. m., "Hitch-Hiking"; 7 p. m., young people.

AVONDALE—Rev. Luther W. McArthur, pastor. Services, 11 a. m., "The Heroic Highwayman"; 8 p. m., "Which Sheep Is Black?" League, 7:15 p. m.

SYLVAN HILLS—G. W. Hamilton, pastor. Services, 11 a. m. and 8 p. m. Leagues, 7 p. m.

CAPITOL VIEW—H. C. Stratton, pastor. 11 a. m., guest speaker, Weaver Marr, Boy Scout executive; 8 p. m., guest speaker, Rev. G. L. Hickman.

CAPITOL VIEW—H. C. Stratton, pastor. 11 a. m. and 8 p. m., sermons by pastor.

ST. PAUL—11 a. m., Rev. W. M. Hunton, guest speaker; 8 p. m., Rev. C. D. Read, guest speaker.

DRUID HILLS—Eugene C. Few, minister. 11 a. m., "When Co-operation Is Imperative," Rev. B. C. Spears Jr.; 8 p. m., "How Oft Shall I Forgive?"

FIRST—Pierce Harris, minister. 11 a. m., "Christianity Faces Its Giant Hour"; 8 p. m., "When Folks Get the Fishing Fever"; 6:15 p. m., young people.

WARREN A. CANDLER (Ethel and Center streets)—Herman Allison, minister. 11 a. m., "Making the Best of a Bad Situation"; 8 p. m., Dr. Weaver M. Marr, guest speaker.

STEWART AVENUE—S. D. Cherry, pastor. Services 11 a. m. and 8 p. m.

PAYNE MEMORIAL—11 a. m., "Watching Travelers"; 8 p. m., "Being Afraid."

UNDERWOOD—Geo. W. Barrett, pastor. 11 a. m., "The Price of Redemption"; 8 p. m., "Friendship."

MOUNT VERNON—Rev. C. M. Rogers, pastor. Worship services 11 a. m. and 8 p. m. Young people 7:15 p. m. a

FOX ST.—Rev. A. M. Wade, pastor. Services 11 a. m. and 7:45 p. m.

SOUTH BEND—Fred Gwin, pastor. 11 a. m., "Is Prayer Profitable?" 8 p. m., "Choosing Sides."

DECATUR (FIRST)—Rev. J. W. O. McKibben, pastor. 11 a. m., "Christian Loyalty"; worship, 8 p. m.

EAST END—E. M. Wise, pastor. 11 a. m., "Temptation"; 8 p. m., Rev. J. W. King, guest preacher.

SYLVAN HILLS (SECOND—Rev. G. L. Hickman, pastor. Services 11 a. m. and 8 p. m.

PARK STREET—Dr. E. Nash Broyles, pastor; Rev. D. C. Starnes, associate. Services 11 a. m. and 8 p. m.

PEACHTREE ROAD—Dr. N. C. McPherson Jr., pastor. 11 a. m., Rev. N. P. Jacobson speaking on "God Helps Those."

CALVARY—J. Harmby Barton, pastor. 11 a. m., sermon by Rev. W. G. Crawley; 8 p. m., sermon by Rev. T. H. Haynie.

ST. LUKE—Paul H. Stokes, pastor. 11 a. m., "Christ Warns Against Covetousness"; 8 p. m., "Are Good Works Essential to Christian Living?"; young people, 7:15 p. m.

CASCADE AVENUE—Dr. W. T. Hunnicutt, minister. Preaching, 11 a. m. and 8 p. m.; young people, 7 p. m.

TRINITY—Rev. Paul A. Turner, pastor. 11 a. m., Dr. E. G. Mackay, district superintendent, Atlanta-east district.

GRACE—Rev. Henry H. Jones, pastor. 11 a. m., "Against Such There Is No Law"; 8 p. m., "Anger Which Is Not a Sin"; 8-8:15 p. m., musical program, Mrs. W. H. H. Jones, soloist.

SARDIS—Rev. N. O. L. Powell, pastor. 11 a. m., "Christian Fortitude"; 8 p. m., "Gratitude and Love"; 7:30 p. m., youth program.

NELLIE DODD MEMORIAL—Rev. J. Melvin Jones, pastor. 11 a. m., holy communion; message by the pastor; 8 p. m., sermon by the pastor.

GRANT PARK—D. P. Johnston, pastor. Services, 11 a. m. and 8 p. m.

HAYGOOD MEMORIAL — Dr. Luther Bridgers, pastor. 11 a. m., "The Name Christian"; 8 p. m., Rev. F. C. Talmage will preach.

FIRST—Dr. J. Pierce Harris, pastor. 11 a. m., "Christianity Faces Its Giant Hour"; 8 p. m., "When Folks Get the Fishing Fever."

ST. MARK—Lester Rumble, pastor. 11 a. m., "Ambassador of God"; 8 p. m., by Dr. Wallace A. Rogers.

GLENN MEMORIAL—11 a. m., sermon, Dr. Henry M. Johnson, of Emory University, "The Art of Finding Oneself"; 6:30 p. m., Vespers, an address by Dr. Johnson.

MARTHA BROWN — Horace S. Smith, pastor. 11 a. m., "A Pioneer's Epitaph"; 8 p. m., pageant by senior department and "Fair Play," by pastor"; 7 p. m., leagues.

CHURCH OF GOD.

CARY PARK—Rev. W. L. Lunsford, pastor. Services, Tuesday and Thursday at 7:30 p. m. and Sunday at 11 a. m. and 7:30 p. m.

NAZARENE.

EAST POINT (102 South Cheney St.)—Rev. R. G. Duncan, pastor. Sunday school, 9:45 a. m.; services, 11 a. m. and 8 p. m.

LIBERAL CATHOLIC.

THE CHURCH OF ST. MICHAEL THE ARCHANGEL (226½ Peachtree St., N. E., Second Floor)—10:30 a. m., Sunday school; 10:45 a. m., Holy Eucharist-Missa Cantata—and healing service.

SPIRITUALIST.

FIRST UNIVERSAL (1485 Lakewood Ave.)—Holds service Sunday, 7:45 p. m. Rev. W. E. Dates is pastor, assisted by Rev. J. Carithers and Mrs. Rivers.

CONGREGATIONAL HOLINESS.

ATLANTA (161 Garnett Street)—Rev. Watson Sorrow, pastor; services, 11 a. m. and 7:30 p. m.; Wednesday, 7:30 p. m.

EAST POINT—Rev. R. J. Stidham, pastor; services, 2 p. m. and 7:30 p. m.; Wednesday, 7:30 p. m.

SCOTTDALE—Rev. Hoyt McGee, pastor; services, 11 a. m. and 7:30 p. m.; Tuesday, 7:30 p. m.

HAPEVILLE (Sylvan Road) — Rev. W. M. Hayes, pastor; services, 11 a. m. and 7:30 p. m.

CHRISTIAN AND MISSIONARY ALLIANCE.

EAST LAKE TABERNACLE (2520 Memorial Drive)—Rev. F. L. Squires, pastor. Worship, 11 a. m., guest speaker, Rev. H. T. Molan, Toccoa Falls, Ga.; 7 p. m., guest speaker, Judge Homer C. Denton.

ATLANTA TABERNACLE—Dr. Ira E. David, pastor. Services, 11 a. m. and 7:30 p. m.

AVONDALE TABERNACLE—Rev. R. J. Adams, pastor. Services, 11 a. m. and 7:30 p. m.

Bar Association Studies Army Aid

BRUNSWICK, Ga., Aug. 8.—(AP) Ways and means to assist attorneys who are in military service and legal aid for all service men who may need it was one of the principal subjects discussed at a meeting of the board of governors of the Georgia Bar Association on St. Simon Island today. The gathering was said to have been the largest meeting of its kind ever held. Present were several former presidents of the association and various committee chairmen.

Hugh Dorsey Jr., of Atlanta, said many attorneys now in service will not be able to return to their homes to try pending cases and suggested the association assist them. Likewise, he said, many trainees will need legal assistance and he suggested it be rendered free by members of the association.

Every day Constitution Want Ads start many people on the highway to happiness.

Georgia Peanut Prices Pegged At $90 Per Ton

Loan, Diversion Program Announced in Capital; Grades Listed

WASHINGTON, Aug. 8.—(AP)—Georgia peanut planters were assured today a top price of $90 a ton for their Spanish peanuts under a loan and diversion program announced by the Department of Agriculture.

The plan is designed to peg peanut prices at from $74 to $94 for the various types, depending upon grades. The department will authorize producer co-operatives to buy peanuts from the growers at designated prices.

The diversion program, details of which will be announced later, was designed to turn surplus peanuts into oil and other by-products.

The GFA Peanut Association at Camilla, Ga., is the authorized cooperative for Georgia.

Most of Georgia's peanuts are Spanish and runner types and the designated prices by grades for these are:

Southeastern Spanish — U. S. No. 1, $90 a ton; No. 2, $83, and No. 3, $77.

Runners—U. S. No. 1, $80 a ton; No. 2, $74 and No. 3, $67.

Municipal Revenue Collector, Ex-Officio Marshal's Sale

I will sell before the City Hall door, the corner Washington and Mitchell Streets, on the first Tuesday in September, 1941, at 1 p. m., for city taxes, street improvements, etc., the following described property. The house numbers in the below listed property are correct according to the city tax books and are so advertised, to-wit:

FI. FA. NO. 487—Also at the same time and place the following described property, to wit: A certain City Lot in the City of Atlanta, Tax District No. 8-A, Land Lot 44 in the 14th District of Fulton County, Georgia, fronting 50 feet on the south side of WOODWARD STREET between Loomis and Cherokee Streets and running back 195 feet more or less in a southerly direction, the house on said lot known as No. 459 on said street according to street numbers, the same being improved property in the City of Atlanta adjoining Franks. Levied on as the property of MARY LOU ANDERSON to satisfy a Fi. Fa. in favor of the City of Atlanta against said lot and against said Mary Lou Anderson for City Taxes for the year 1937. Sold for the benefit of L. B. Paschal.

FI. FA. NO. 217-198—Also at the same time and place the following described property, to wit: A certain City Lot in the City of Atlanta, Tax District No. 9-A, Land Lot 84 in the 14th District of Fulton County, Georgia, fronting 50 feet on the north side of FAIR STREET between Walnut and Vine Streets and running back 140 feet more or less in a northerly direction, the house on said lot known as No. 611 on said street according to street numbers, the same being improved property in the City of Atlanta adjoining Robertson. Levied on as the property of WILL BARLOW to satisfy a Fi. Fa. in favor of the City of Atlanta against said lot and against said Will Barlow for City Taxes for the years 1939 and 1940. Sold for the benefit of L. B. Paschal.

FI. FA. NO. 546-518—Also at the same time and place the following described property, to wit: A certain City Lot in the City of Atlanta, Tax District No. 8-A, Land Lot 53 in the 14th District of Fulton County, Georgia, fronting 47 feet on the east side of HILL STREET between Orleans and Sidney Streets and running back 170 feet more or less in an easterly direction, the house on said lot known as No. 526 on said street according to street numbers, the same being improved property in the City of Atlanta. Levied on as the property of MRS. CAROL AND IRMA BENTLEY to satisfy a Fi. Fa. in favor of the City of Atlanta against said lot and against said Mrs. Carol and Irma Bentley for City Taxes for the years 1939 and 1940. Sold for the benefit of L. B. Paschal.

FI. FA. NO. 1183—Also at the same time and place the following described property, to wit: A certain City Lot in the City of Atlanta, Tax District No. 10-B, Land Lot 119 in the 14th District of Fulton County, Georgia, fronting 50 feet on the east side of PRINCESS AVENUE between La Rosa and Arlington Streets and running back 150 feet more or less in an easterly direction, the house on said lot known as No. 1142 on said street according to street numbers, the same being improved property in the City of Atlanta. Levied on as the property of A. W. BROOKS to satisfy a Fi. Fa. in favor of the City of Atlanta against said lot and against said A. W. Brooks for City Taxes for the year 1940. Sold for the benefit of L. B. Paschal.

FI. FA. NO. 14448—Also at the same time and place the following described property, to wit: A certain City Lot in the City of Atlanta, Ward 4, Land Lot 141 in the 14th District of Fulton County, Georgia, fronting 63.5 feet on the south side of MIMS STREET between Westview Place and Altoona Street and running back 146 feet more or less in a southerly direction, the house on said lot known as No. 1454 on said street according to street numbers, the same being improved property in the City of Atlanta adjoining Clack. Levied on as the property of MISS BERNICE CLACK to satisfy a Fi. Fa. in favor of the City of Atlanta against said lot and against said Miss Bernice Clack for curbing. Sold for the benefit of L. B. Paschal.

FI. FA. NO. 14447—Also at the same time and place the following described property, to wit: A certain City Lot in the City of Atlanta, Ward 4, Land Lot 141 in the 14th District of Fulton County, Georgia, fronting 63.5 feet on the south side of MIMS STREET between Westview Place and Altoona Street and running back 146 feet more or less in a southerly direction, the house on said lot known as No. 1450 on said street according to street numbers, the same being improved property in the City of Atlanta adjoining Clack. Levied on as the property of LULA B. CLACK to satisfy a Fi. Fa. in favor of the City of Atlanta against said lot and against said Lula B. Clack for curbing. Sold for the benefit of L. B. Paschal.

FI. FA. NO. 12—Also at the same time and place the following described property, to wit: A certain City Lot in the City of Atlanta, Tax District No. 8-A, Land Lot 53 in the 14th District of Fulton County, Georgia, fronting 25 feet on the east side of FRASER STREET between Crumley and Glenn Streets and running back 100 feet more or less in an easterly direction, the house on said lot known as No. 588 on said street according to street numbers, the same being improved property in the City of Atlanta. Levied on as the property of HATTIE FAIR, GDN., to satisfy a Fi. Fa. in favor of the City of Atlanta against said lot and against said Hattie Fair, Gdn., for City Taxes for the year 1940. Sold for the benefit of L. B. Paschal.

FI. FA. NOS. 251-280-198—Also at the same time and place the following described property, to wit: A certain City Lot in the City of Atlanta, Tax District No. 2-A, Land Lot 19 in the 14th District of Fulton County, Georgia, fronting 35 feet on the south side of McGRUDER STREET between Sampson and Randolph Streets and running back 90 feet more or less in a southerly direction, the house on said lot known as No. 647 on said street according to street numbers, the same being improved property in the City of Atlanta adjoining Johnson. Levied on as the property of LUCY HANSON to satisfy a Fi. Fa. in favor of the City of Atlanta against said lot and against said Lucy Hanson for City Taxes for the years 1937, 1938, 1939. Sold for the benefit of L. B. Paschal.

FI. FA. NO. 295—Also at the same time and place the following described property, to wit: A certain City Lot in the City of Atlanta, Tax District No. 12, Land Lot 141 in the 14th District of Fulton County, Georgia, fronting 50 feet on the south side of SHARON STREET between Chapel and Mozley Park Streets and running back 125 feet more or less in a southerly direction, the house on said lot known as No. 1450 on said street according to street numbers, the same being improved property in the City of Atlanta. Levied on as the property of ELLA JOHNSON to satisfy a Fi. Fa. in favor of the City of Atlanta against said lot and against said Ella Johnson for City Taxes for the year 1940. Sold for the benefit of L. B. Paschal.

FI. FA. NO. 670—Also at the same time and place the following described property, to wit: A certain City Lot in the City of Atlanta, Tax District No. 8-B, Land Lot 56 in the 14th District of Fulton County, Georgia, fronting 60 feet on the northeast corner of BROWN AND LANSING STREETS and running back 146 feet more or less in a northeasterly direction, the house on said lot known as No. 134 on said street according to street numbers, the same being improved property in the City of Atlanta. Levied on as the property of ELI MITCHELL to satisfy a Fi. Fa. in favor of the City of Atlanta against said lot and against said Eli Mitchell for City Taxes for the year 1940. Sold for the benefit of L. B. Paschal.

FI. FA. NOS. 261-250—Also at the same time and place the following described property, to wit: A certain City Lot in the City of Atlanta, Tax District No. 6-A, Land Lot 177 in the 15th District of DeKalb County, Georgia, fronting 50 feet on the east side of MONUMENT AVENUE between Glenwood and Metropolitan Avenues and running back 190 feet more or less in an easterly direction, the house on said lot known as No. 448 on said street according to street numbers, the same being improved property in the City of Atlanta adjoining Peeples. Levied on as the property of J. C. SEGARS to satisfy a Fi. Fa. in favor of the City of Atlanta against said lot and against said J. C. Segars for City Taxes for the years 1939 and 1940. Sold for benefit of L. B. Paschal.

FI. FA. NO. 14450—Also at the same time and place the following described property, to wit: A certain City Lot in the City of Atlanta, Ward 4, Land Lot 141 in the 14th District of Fulton County, Georgia, fronting 50.2 feet on the south side of MIMS STREET between Altoona Place and Mathewson Street and running back 130 feet more or less in a southerly direction, the house on said lot known as No. 210 on said street according to street numbers, the same being improved property in the City of Atlanta adjoining B. L. Brown. Levied on as the property of MR. AND MRS. MILTON G. THALMAN to satisfy a Fi. Fa. in favor of the City of Atlanta against said lot and against said Mr. and Mrs. Milton G. Thalman for curbing. Sold for the benefit of L. B. Paschal.

FI. FA. NOS. 140 AND 180—Also at the same time and place the following described property, to wit: A certain City Lot in the City of Atlanta, Tax District No. 3-A, Land Lot 208 in the 15th District of DeKalb County, Georgia, fronting 50 feet on the west side of WHITEFOORD AVENUE between Hardee Street and Boulevard and running back 176 feet more or less in a westerly direction, the house on said lot known as No. 36 on said street according to street numbers, the same being improved property in the City of Atlanta adjoining Underwood. Levied on as the property of DEWEY R. TERRELL to satisfy a Fi. Fa. in favor of the City of Atlanta against said lot and against said Dewey R. Terrell for City Taxes for the years 1939 and 1940. Sold for the benefit of L. B. Paschal.

FI. FA. NO. 961—Also at the same time and place the following described property, to wit: A certain City Lot in the City of Atlanta, Tax District No. 10-A, Land Lot 108 in the 14th District of Fulton County, Georgia, fronting 41 feet on the north side of NORCROSS STREET to Alley between Lee and Hoyt Streets and running back 148 feet more or less in a northerly direction, the house on said lot known as No. 847 on said street according to street numbers, the same being improved property in the City of Atlanta adjoining Snow. Levied on as the property of MRS. SALLIE D. WILSON to satisfy a Fi. Fa. in favor of the City of Atlanta against said lot and against said Mrs. Sallie D. Wilson for City Taxes for the year 1940. Sold for the benefit of L. B. Paschal.

FI. FA. NOS. 23-22—Also at the same time and place the following described property, to wit: A certain City Lot in the City of Atlanta, Tax Disrict No. 6-A, Land Lot 178 in the 15th District of DeKalb County, Georgia, fronting 40 feet on the east side of EAST SIDE AVENUE between Metropolitan and McPherson Avenues and running back 125 feet more or less in an easterly direction, the house on said lot known as No. 394 on said street according to street numbers, the same being improved property in the City of Atlanta. Levied on as the property of G. HERBERT YARN to satisfy a Fi. Fa. in favor of the City of Atlanta against said lot and against said G. Herbert Yarn for City Taxes for the years 1939 and 1940. Sold for the benefit of L. B. Paschal.

FI. FA. NO. 187—Also at the same time and place the following described property, to wit: A certain City Lot in the City of Atlanta, Tax District No. 3-A, Land Lot 240 in the 15th District of DeKalb County, Georgia, fronting 60 feet on the west side of GOLDSBORO ROAD between North and Euclid Avenues and running back 212x202 feet more or less in a westerly direction, the house on said lot known as Lot No. 118, the same being vacant property in the City of Atlanta adjoining Owen. Levied on as the property of R. G. OWEN to satisfy a Fi. Fa. in favor of the City of Atlanta against said lot and against said R. G. Owen for City Taxes for the year 1937. Sold benefit City of Atlanta.

FI. FA. NO. 144—Also at the same time and place the following described property, to wit: A certain City Lot in the City of Atlanta, Tax District No. 3-A, Land Lo 240 in the 15th District of DeKalb County, Georgia, fronting 60 feet on the west side of GOLDSBORO ROAD between North and Euclid Avenues and running back 222x212 feet more or less in a westerly direction, the house on said lot known as Lot No. 116, the same being vacant property in the City of Atlanta adjoining Owen. Levied on as the property of R. G. OWEN to satisfy a Fi. Fa. in favor of the City of Atlanta against said lot and against said R. G. Owen for City Taxes for the year 1938, Sold benefit City of Atlanta.

FI. FA. NO. 124—Also at the same time and place the following described property, to wit: A certain City Lot in the City of Atlanta, Tax District No. 3-A, Land Lot 240 in the 15th District of DeKalb County, Georgia, fronting 60 feet on the west side of GOLDSBORO ROAD between North and Euclid Avenues and running back 233x222 feet more or less in a westerly direction, the house on said lot known as Lot No. 113, the same being vacant property in the City of Atlanta adjoining Owen. Levied on as the property of R. G. OWEN to satisfy a Fi. Fa. in favor of the City of Atlanta against said lot and against said R. G. Owen for City Taxes for the year 1940. Sold benefit City of Atlanta.

FI. FA. NO. 1299—Also at the same time and place the following described property, to wit: A certain City Lot in the City of Atlanta, Tax District No. 14-A, Land Lot 78 the 14th District of Fulton County, Georgia, fronting 50 feet on the southwest corner of alley in rear 217 BAKER STREET and running back 40 feet more or less in a southerly direction, the same being vacant property in the City of Atlanta. Levied on as the property of L. P. STEPHENS INVESTMENT CO. to satisfy a Fi. Fa. in favor of the City of Atlanta against said lot and against said L. P. Stephens Investment Co. for City Taxes for the year 1940. Sold benefit City of Atlanta.

FI. FA. NO. 1877—Also at the same time and place the following described property, to wit: A certain City Lot in the City of Atlanta, Tax District No. 7-B, Land Lot 10 in the 14th District of Fulton County, Georgia, fronting 50 feet on the east side of GILBERT STREET between Eden and Harold Streets and running back 174 feet more or less in an easterly direction, the house on said lot known as No. 970 on said street according to street numbers, the same being improved property in the City of Atlanta adjoining Finlayson. Levied on as the property of GEO. H. BUCHER, EXTR., MRS. E. H. BUCHER EST., to satisfy a Fi. Fa. in favor of the City of Atlanta against said lot and against said Geo. H. Bucher, Extr. Mrs. E. H. Bucher Est. for City Taxes for the year 1937. Sold for benefit Scott Candler.

FI. FA. NO. 143—Also at the same time and place the following described property, to wit: A certain City Lot in the City of Atlanta, Tax District No. 6-A, Land Lot 177 in the 15th District of DeKalb County, Georgia, fronting 50 feet on the south side of METROPOLITAN AVENUE between Patterson and Monument Streets and running back 291 feet more or less in a southerly direction, the house on said lot known as No. 1383 on said street according to street numbers, the same being improved property in the City of Atlanta adjoining J. C. Fallin. Levied on as the property of E. N. GATES to satisfy a Fi. Fa. in favor of the City of Atlanta against said lot and against said E. N. Gates for City Taxes for the year 1940. Sold for benefit of the Merrimac Company.

FI. FA. NO. 22—Also at the same time and place the following described property, to wit: A certain City Lot in the City of Atlanta, Tax District No. 9-B, Land Lot 74 in the 14th District of Fulton County, Georgia, fronting 26 feet on the east side of FORTRESS AVENUE between Buena Vista Avenue and Goodwin Street and running back 150 feet more or less in an easterly direction, the house on said lot known as No. 984 on said street according to street numbers, the same being improved property in the City of Atlanta adjoining Bush. Levied on as the property of ROBERT WADSWORTH to satisfy a Fi. Fa. in favor of the City of Atlanta against said lot and against said Robert Wadsworth for City Taxes for the year 1940. Sold for benefit of the Merrimac Company.

RILEY F. ELDER,
Municipal Revenue Collector
E-Officio Marshal of the City of Atlanta.